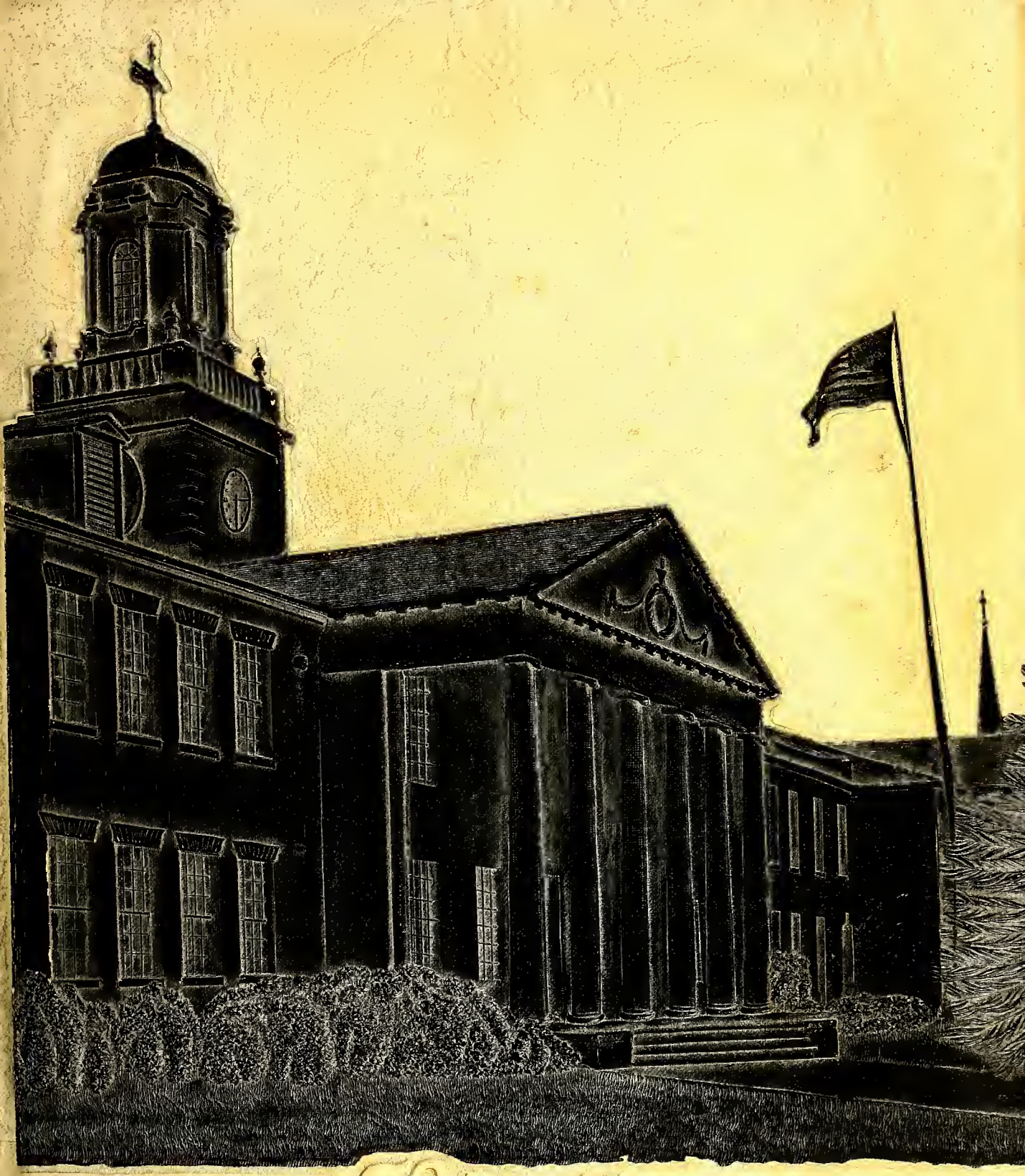

1953 Lafamal

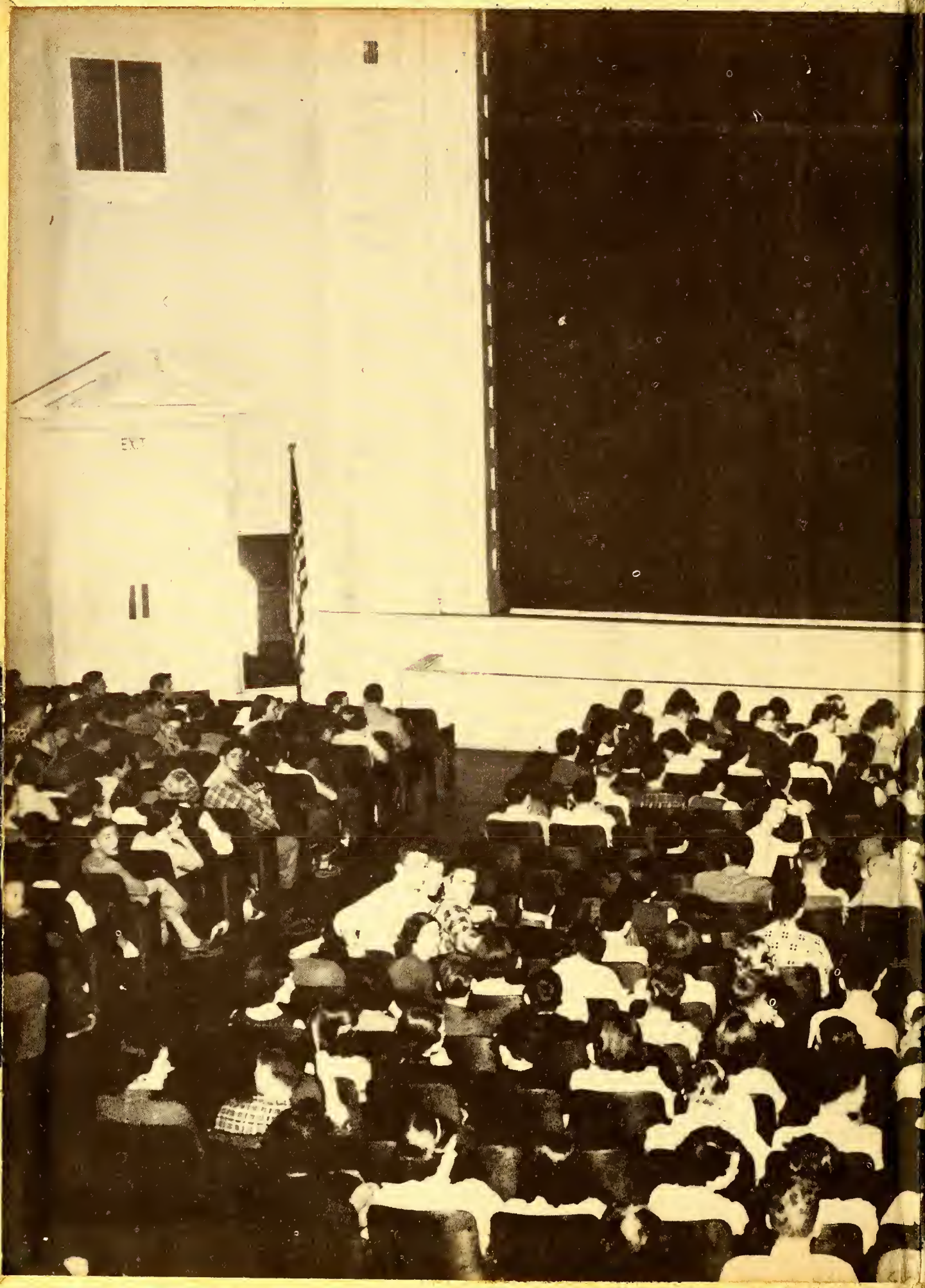
EXIT

Goodman

STATE AND LOCAL HISTORY
CUMBERLAND CO PUBLIC LIBRARY
& INFORMATION CENTER
300 Maiden Lane
Fayetteville, N.C. 28301

THE SENIOR CLASS
OF
FAYETTEVILLE HIGH SCHOOL
FAYETTEVILLE, NORTH CAROLINA
PRESENTS

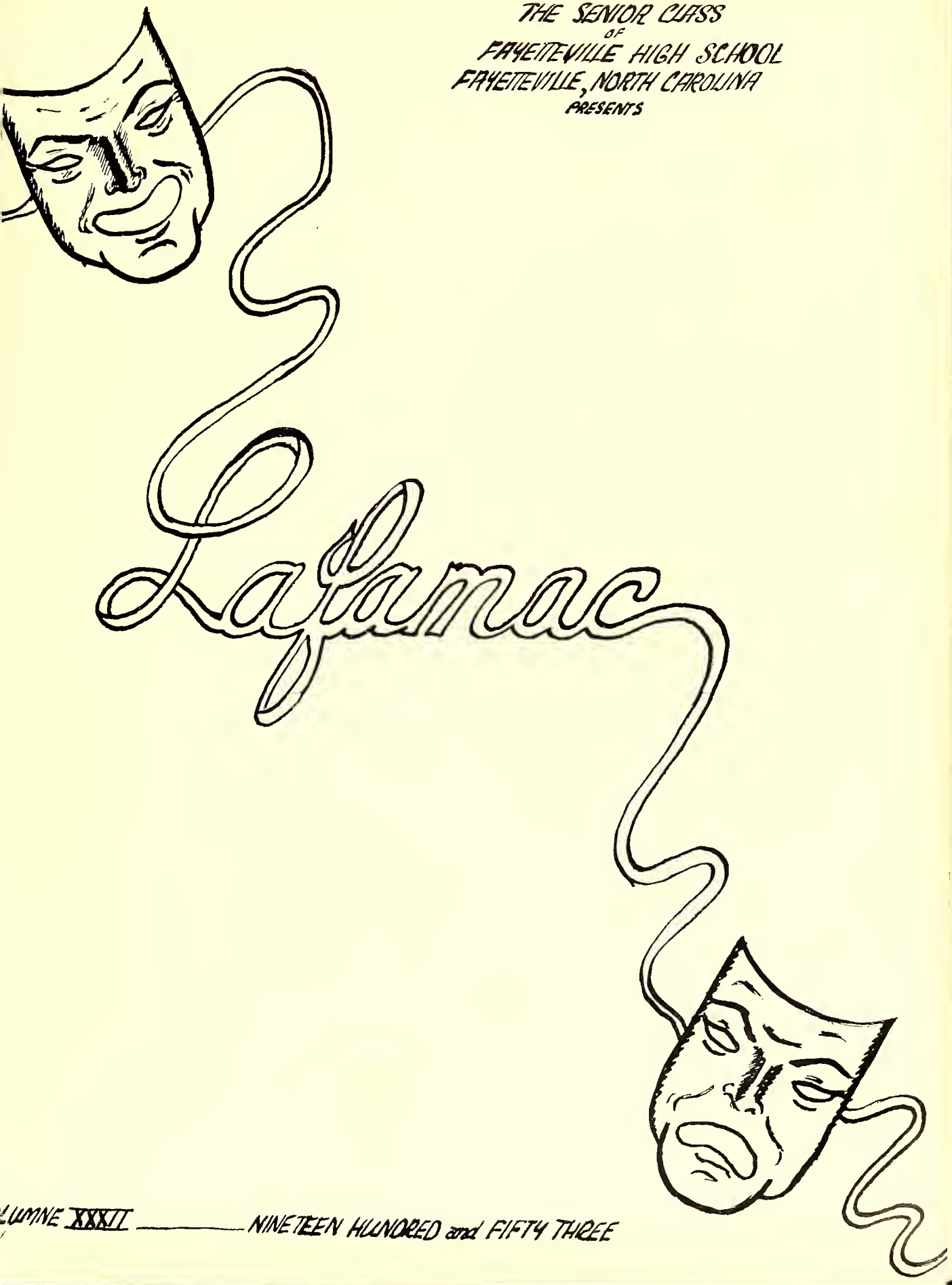

LUMNE XXXII ——— NINETEEN HUNDRED and FIFTY THREE

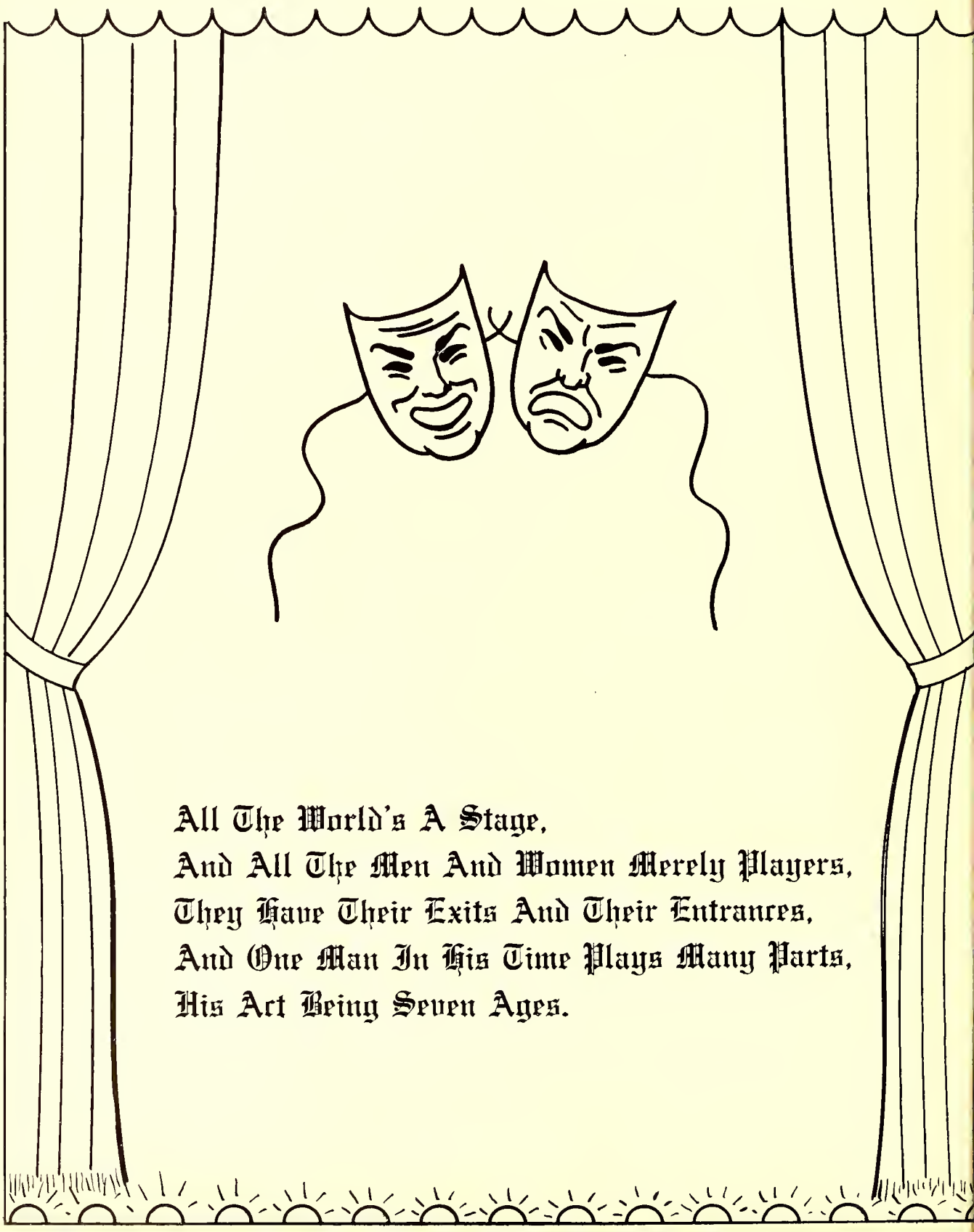

All The World's A Stage,
And All The Men And Women Merely Players,
They Have Their Exits And Their Entrances,
And One Man In His Time Plays Many Parts,
His Act Being Seven Ages.

The Taming of The Crew

Prologue 4
Act 1 - Classes 13
Scene IV Seniors . . . 14
Scene III Juniors 59
Scene II Sophomores . . 65
Scene I Freshmen . . . 68
Act II - Activities 71
Act III - Features 115
Act IV - Athletics 127
Scene I Football . . . 128
Scene II Basketball . . 134
Scene III Baseball . . . 136
Act V - Advertisements . . 139

To the star director and producer of our play . . .

Who has influenced the student body in many ways . . . Who has caused so many helpful changes in our school and its activities . . .

Who has used his talents of discipline to instill in each student a personal pride for our school and a desire for more honest work . . .

Who has done much to raise the moral and scholastic standards of our student body, and whose example of dignity and culture inspires all of us to greater achievement . . .

We lovingly dedicate this our 1953 Lafamac to the one who has the love, respect, and admiration of every student in Fayetteville High School—

Mr. Samuel Reese Edwards

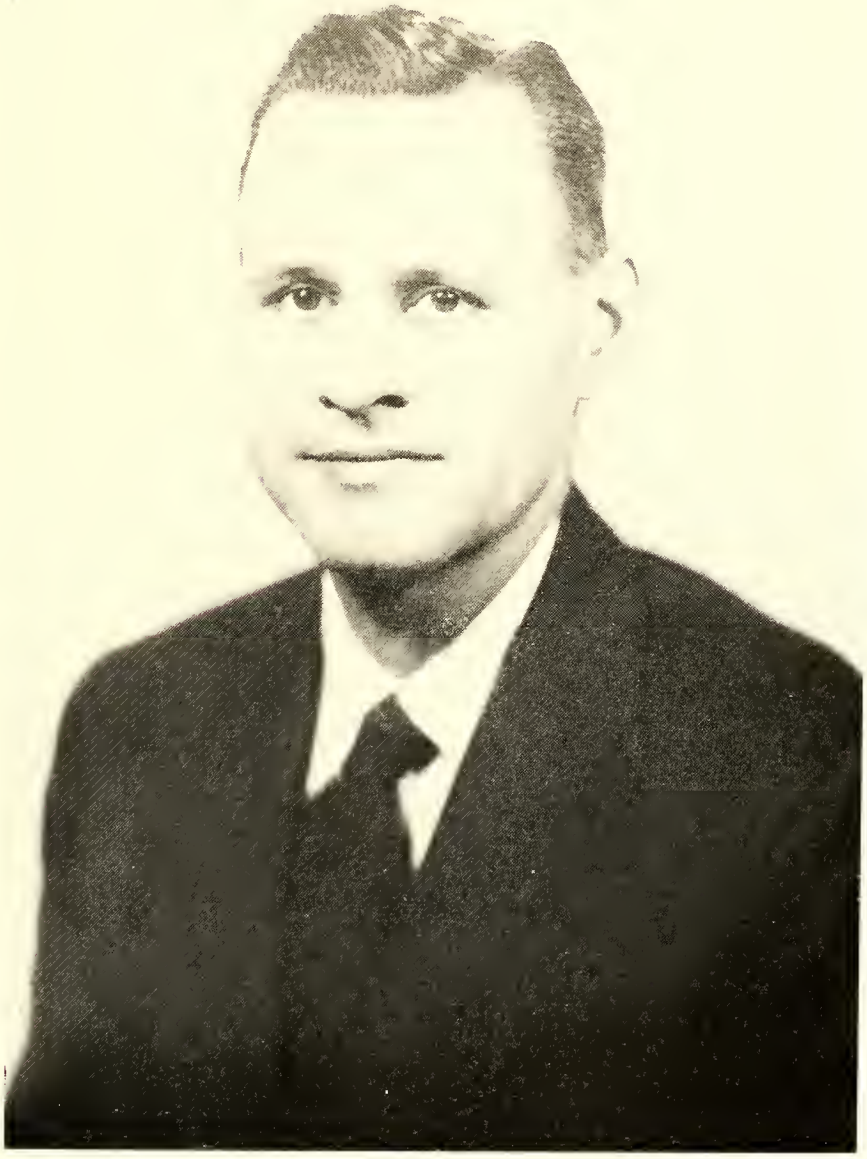

Mr. Edwards

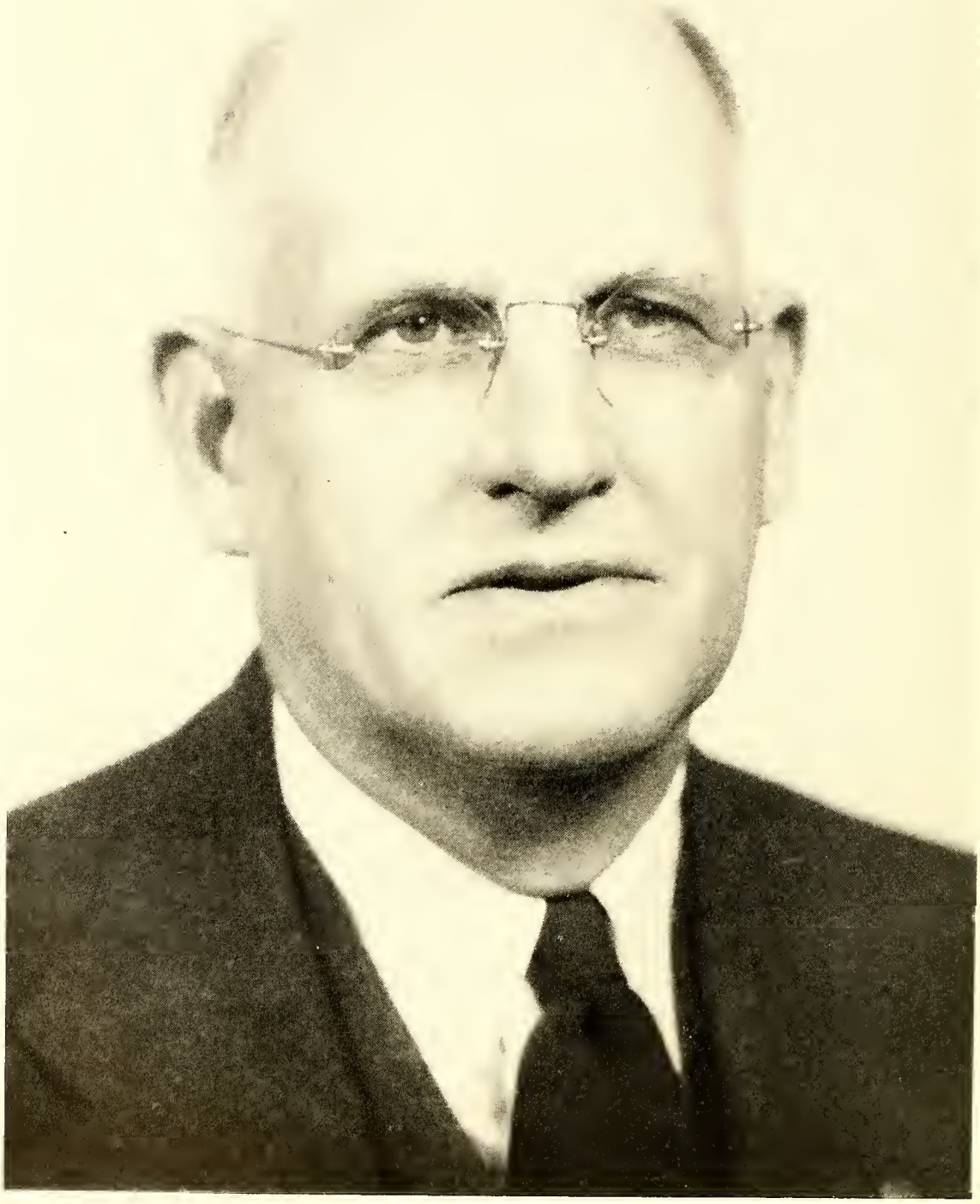

Mr. Horace Sisk

HORACE SISK

1884-1953

FAYETTEVILLE CITY SCHOOLS, 1931-1951

OUR FORMER SUPERINTENDENT

an executive who was a loyal friend of little children;

a man who always appreciated those with whom he worked;

one who truly loved his fellowman;

a public servant who possessed a never failing humanness and a never questioned integrity;

a true Christian whose memory we cherish and revere.

SCHOOL OFFICIALS

Superintendent of City Schools ..... Mr. C. Reid Ross

Principal of Senior High School ..... Mr. S. R. Edwards

Director of Visual Aids City Schools ..... Mr. V. R. White

BOARD OF TRUSTEES

Mr. Neill A. Currie, Jr., *Chairman*

Mr. C. Reid Ross, *Secretary*

Mrs. Allie Atkinson

Mr. Rupert E. Bullard

Mr. Leon Fleishman

Mr. G. L. Griffin

Dr. J. M. Harry

Mr. J. W. Hensdale

Mr. James Johnson

Mrs. W. H. Marsh

Mr. J. S. McNeill

Mr. Louis L. Rouse

Mrs. Harry Stein

Treasurer of School Funds—Mr. Paul Stewart

THE 1953
LAFAMAC

COPYRIGHT 1953

MARY OATES
EDITOR IN CHIEF

DUNCAN OWEN
BUSINESS MANAGER

LOUISE BLACK
FACULTY ADVISER

Parent-Teachers Association

Here's to the members of the P. T. A.!
They're our friends in every way.

The things they say are best for us;
In this we agree without a fuss.

So we Seniors dedicate—if we may—
A fond salute to our P. T. A.

Mrs. A. T. Moore, Mrs. Steve Lambert, Mrs. E. H. Sides, Mrs. Marr, Mrs. Highsmith, Mrs. Medlin, Mrs. Hutson, Mrs. Ruth Poe, Mrs. J. T. Monroe, Mrs. C. Reid Ross, Miss Nancy Sasser, Mrs. C. E. Brown, Mrs. A. B. Wilkins.
NOT PICTURED: Mrs. R. H. Averette, Mrs. W. A. Ponton, Mrs. M. L. Hale, Mrs. D. S. Owen, Mrs. W. G. Nimocks, Mrs. W. T. Norman, Mrs. Claude Black, Mrs. Rudolph Thunburg, Mrs. McLaurin, Mrs. Thornton.

To the ladies of the lunchroom,
a tribute we pay,

For their friendly service that
brightens our day.

Their smiles and cheery ways
do show,

And especially those of dear
Mrs. Poe.

A Tribute To Our Classmates

"Yet it'll only be a sleep
When, with songs and dewey light,
Morning blossoms out of night."

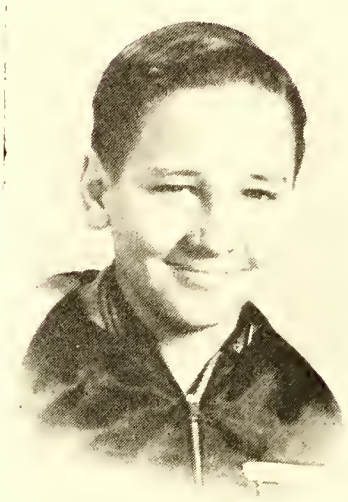

C. L. Churchill, Jr.

1935-1948

C. L. Churchill, son of Mr. and Mrs. C. L. Churchill, was born on February 25, 1935, Cumberland County, North Carolina. He attended Central Elementary School and Alexander Graham Junior High School and always had the distinction of being in the upper part of his class. He attended Cool Spring Baptist Mission Church, where he was a faithful member. An active Boy Scout, C. L. attended Camp Singletary and would have attended Camp Sea Gull had he lived.

Although he was shy, he was ambitious, had initiative, and was a born leader. He had his heart set on playing football; but before he had a chance to fulfill his dream, he died of spinal menengitis on May 14, 1948.

"He wanted to be a football player, but the Lord made him an angel in the Backfield."

Carey Fleming Horne, Jr.

1935-1948

Carey Fleming Horne, son of Mr. and Mrs. Carey F. Horne, was born on August 11, 1935, in Sampson County, North Carolina. He attended elementary school in Roseboro, where he was an *A* student, receiving from his teacher this compliment: "A wonderful student — the best in my room." Carey was also an active member of Second Baptist Church.

On February 28, 1948, during his first year in Alexander Graham Junior High School, Carey, while pushing his bicycle on a country road near Autryville, was killed by a hit-and-run driver. His kind words and pleasant disposition made a firm place for him in the hearts and memories of all his schoolmates.

"Life is a mystery as deep as ever death can be."

A Tribute To A Friend

To Miss Mamie Gray, who served the community in her positions as a teacher and as building principal of Alexander Graham Junior High School and whose influence has been a blessing to many Fayetteville people, we lovingly dedicate this *Lafamac* page.

She changed awkward boys and girls into poised and ambitious teenagers; she taught unwilling students to enjoy her subjects; she devoted her time to service, leaving as proof of her success the many prosperous and respected citizens who, as students, came under her guidance.

She made Junior High a place which is loved and remembered, for one always associates Miss Gray with Junior High. Miss Gray will long live in the hearts of all those who have passed through Alexander Graham Junior High School.

Therefore, the Class of 1953 gratefully pays tribute to a true friend, our guiding star, Miss Mamie Gray.

PRODUCTION MANAGERS
ON THE SET

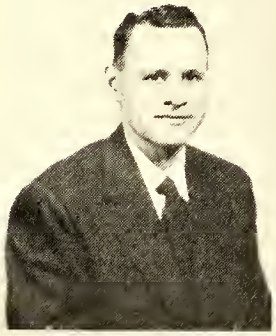

MR. S. R. EDWARDS
Principal Producer

MISS PEGGY PAGE
Secretary to Mr. Edwards

OFF THE SCENES

MRS. ELIZABETH BREEDEN Secretary to SUPERINTENDENT

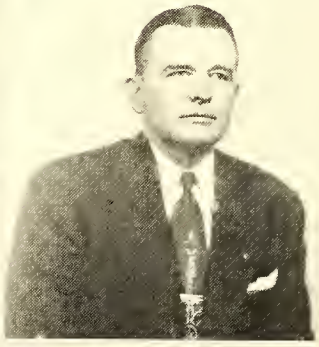

MR. C. REID ROSS
Superintendent of ALL Producers in Fayetteville

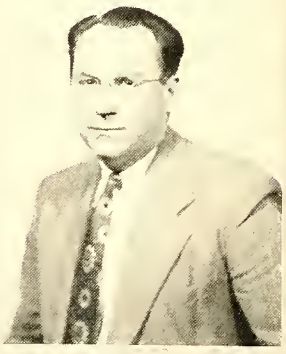

MR. V. R. WHITE
Visual Aids Director

MISS MARY McMILLAN
Assistant Secretary

MRS. NELL BULLARD
Assistant Secretary

Our Directors

MISS COAN BELL
English, World History

MISS LOUISE BLACK
English III, Guidance

MISS MARY E. BLAYLOCK
Latin I and II

MRS. FLORENCE BOGART
English I and II

MR. BRANCH BRAGG
Physical Education, General Mathematics

MISS CHRISTINE CHERRY
Girls' Physical Education Director

MRS. MARY H. CROOM
Algebra I, World History

MRS. MARY F. FREEMAN
Biology, General Science

MISS HAZEL GRIFFIN
World History, English III and IV, and College Guidance

MRS. TOM HARRELL
General Science, Home Economics

MISS NANCY HEDRICK
Plane Geometry, Algebra I

MRS. CLARABEL M. HOWELL
English I

MISS LOUISE JOHNSTON
Solid Geometry, Trigonometry, Algebra I

MISS SARA K. JORDAN
Speech, English II, Dramatics

MISS RONNIE LEE
English IV, Spanish I and II

MRS. ESTELLE M. LeGWIN
Chemistry and Biology

You've been a pleasure to teach
Yours is a thankless job
Best of luck always.
Fondly
Estelle M. LeGwin

MISS CAROLYN H. LONG
Shorthand, Typing

MR. RAYMOND E. LUPER
Director Boys' Athletics, Drivers Training

MISS NANCY JO MASSEY
Public School Music Director

MR. CHARLES S. MILLS
Vocational Guidance, Mechanical Drafting

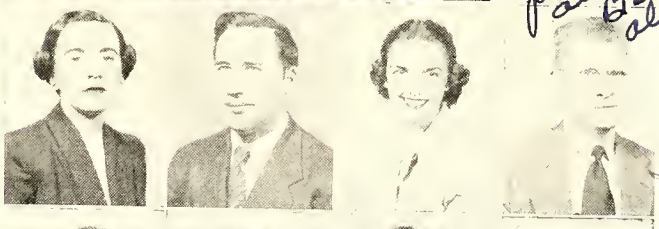

MRS. DELORES MORRISON
English II and III

MR. JOHN E. MUELLER
U. S. History, Civics, Athletics

MR. DAVID T. NEWTON
Industrial Arts

MISS MYRTIE PARNELL
Home Economics, Family Life

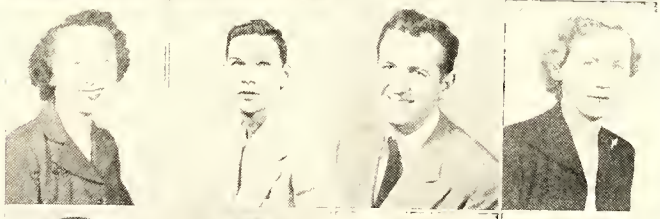

MR. ROBERT PREVATTE
Physical Education, Athletics

MISS MIRIAM REVELISE
Librarian

MR. MARION J. ROGERS
Band Director

MRS. JANIE H. SIMMERMAN
Algebra II, Plane Geometry

MRS. ROYCE M. STRICKLAND
English IV, Journalism, French I and II

MR. DAVID K. TALLY
U. S. History, Economics, Sociology

MR. THOMAS F. TEMPLETON
U. S. History, World Geography

MRS. RAY TROXELL, JR.
Typing, Bookkeeping, Office Practice

MR. PERCY WARREN
General Science, Physics

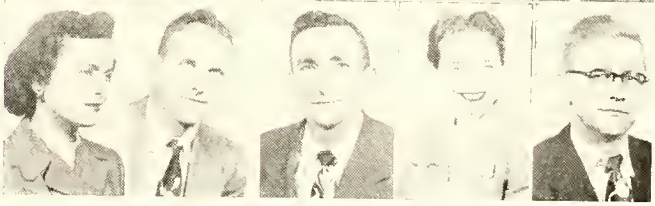

Best of luck!
David K. Tally

Act 1
Classes

Senior Class - Our Scene 4

Officers

Allen McLaurin, Vice-President; Bobby Wilkins, President;
Alice Ann Miller, Secretary; Mary Oates, Treasurer.

The curtain falls; the lights go on.
At last Act Four is done.
We're almost glad it's over—
We've been nervous since Act One.

Our parents look on proudly
And give a great big smile
As we receive our "oscars"
And walk back up the aisle.

And then comes "Pomp and Circumstance";
The final strains we hear.
We know the time has come
To begin our new career.

JEANETTE PONTON
Class of '53

Class History

The curtain is almost ready to be rung down on the fourth and last act of our performance at Fayetteville High School, our Alma Mater. Surely each one in this class of 1953 feels proud of having taken his part and having played it well. Some may feel that these long years of peering into text books have not profited them much. If you had been the good actor, you would not feel this way. You would have sincerely put forth the best possible effort to receive as your reward the starring lead in your next performance—"The World of Tomorrow."

Let us go back to the fall of the year 1949 and recall how we came on the stage of a large new school, trembling with stage fright. What amateurs we were! But this was just the beginning and soon we settled down to our books after having been lost a few times and having forgotten only a few lines . . . In that year a tall dark bombshell who wore bright clothes and had a big "hello" for everyone took us by surprise. Yes, this was our Brad Union, who was elected our class president to guide us through that first act. He was ably assisted by Bob Wilkins, Patsy McDaniel, and "Winky" Gaines. We were well represented on the Student Council by these five members of our freshman class: Virginia Lilly, Sylvia Edwards, Allen McLaurin, Ann Nimocks, Bill Whitehead. Mary Oates, who is quite a good debater, was the only freshman on the Triangular Debating Team.

By the second act we were in much better spirits and truly had the time of our lives with the books, football games, and clubs. All of us were perfectly contented that the judges chose lovely Martha Jean Allen as "Miss Fayetteville High School." Ted Harris, the running fullback, made some spectacular plays that will always be remembered. Our president, Brad Union, with Veep William McArthur, Secretary Ted Harris, and Treasurer Joyce Turlington were most helpful in aiding the Student Council put out the Buzzbook. Three council members were appointed to amend the school constitution. Of these we were proud to have two from our class, Toaksie Tucker and Pat Maxwell. This act ended with the annual commencement exercises and was polished off by Mary Oates' winning the Americanism Award, the U. D. C. Award, and the Senior High Scholarship Award.

Ah! no longer were we the small part actors! Now we were playing the bigger and better parts, those of Upper classmen! This year we chose from among our troopers J. L. Dawkins as our president, Patsy McDaniel as veep, Virginia Lilly as secretary, and Buddy Whitfield as treasurer. Twenty-three of our more studious classmates were "tapped in" as Betas. Many activities took place this year along with our hands being weighted down by those huge new class rings. The biggest event of each junior year to which all of the juniors and seniors look is the annual banquet. Charles Sanders, a hard-worker in our class, came to our assistance as Chairman of the Junior-Senior Banquet Committee, along with being the Business Manager of the "Miss F. H. S." contest and Co-Editor of the *Bulldog*. We shall never forget *Over the Rainbow* and how lovely Elaine Godwin sang it. In the spring we elected two Pats to represent us at Girls' State, namely McDaniel and Maxwell. For Boys' State we sent Bobby Wilkins, John Day, Duncan Owen, and J. L. Dawkins. Pat Maxwell was chosen the Pilgrim of 1952 for the Daughters of the American Revolution. Marshals were led by Patsy McDaniel, along with J. L. Dawkins, Alice Miller, Leonard Black, Barbara Reynolds, Brad Union, and Virginia Lilly.

Now at last, here we are at the fourth and last act of this great drama. We are no longer amateurs for during these four years at Fayetteville High we have increased in knowledge and acting ability. Each of us has lost that little nervous knot in his throat. We have chosen Bob Wilkins, Allen McLaurin, Alice Miller, and Mary Oates to lead us. How can we ever forget the big homecoming, sponsored by our Student Council at the football game this fall with Raleigh. The hard work on the beautiful floats was truly worth the time and effort. The pep rally preceding that big day was a glorious success. Thanks to Patsy McDaniel, head cheerleader. Many of us are enjoying the work on the *Lafamac*. Mary Oates, the editor-in-chief, and Duncan Owen, the business manager, are doing an efficient job. We are eagerly looking forward to the many good things to come: our senior play, "The Man Who Came to Dinner"; the Washington trip, the junior-senior banquet; and the finale—our graduation.

In the back of every stage there are those who stand ready to help; our parents, teachers, and our friends. So to those who have encouraged and prompted us when we forgot our lines, we should like to give our heartiest thanks and after the curtain has closed on the last act of our high school years, we shall never forget your help and our dear ole F. H. S.

Pat Maxwell
Historian

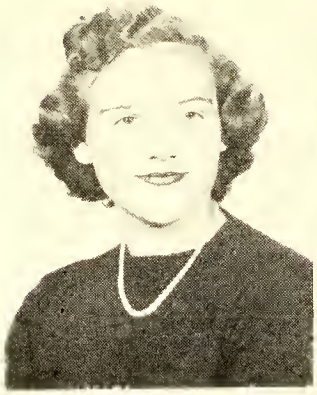

Erma Acker

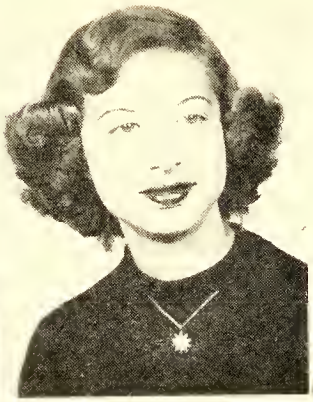

Barbara Adams

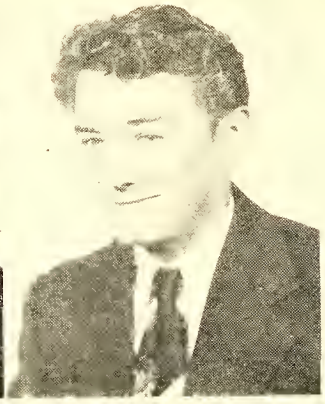

Norell Aiken

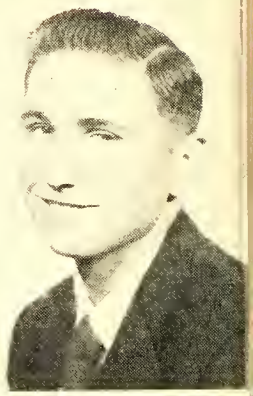

Corben Allen

Barbara Adams
Martha Jean Allen
Ed Armstrong
Corben Allen
Erma Acker
James Atkinson
Nellie Allen

Martha Jean Allen

Nellie Allen

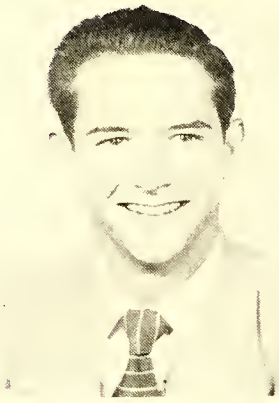

Ed Armstrong

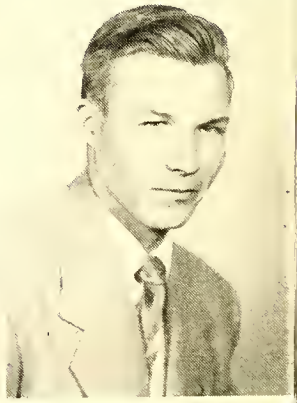

James Atkinson

Dorothy Averette

Rachel Bailey

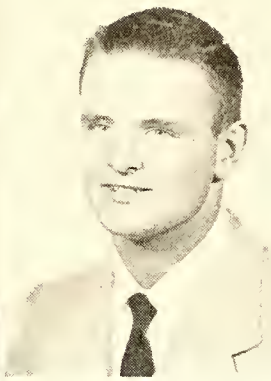

Neil Bain

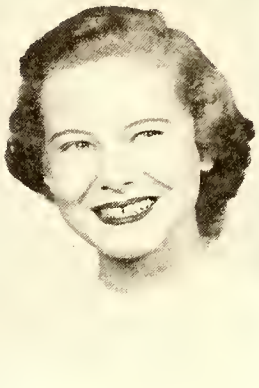

Gloria Bass

Libby Beall
Dot Averette
Harold Bill
Rachel Bailey
Betsy Biggs
Gloria Bass
Neil Bain

Libby Beall

Betsy Biggs

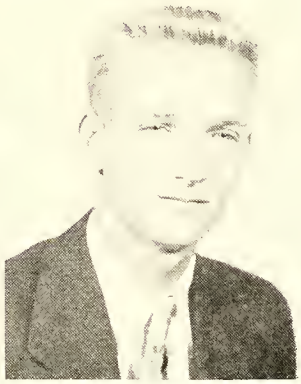

Harold Bill

Lacy Black

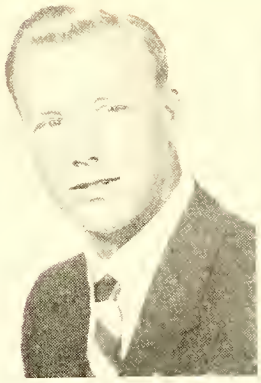

Leonard Black

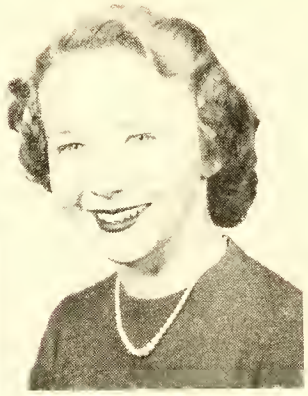

Betty Jean Blackman

Betty Jean Bland

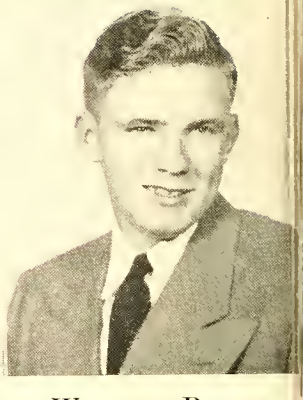

William Bloh

Bill Bloh
Beth Bowen
Patty Borts
Virginia Blount
Mary Lee Breece
Betty Jean Bland
Leonard Black
Betty Jean Blackman

Virginia Blount

Patty Borts

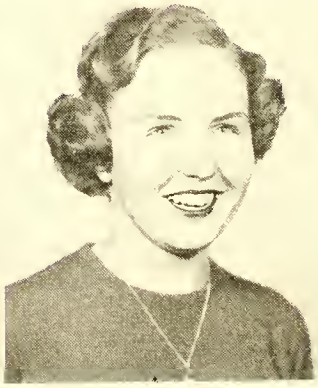

Beth Bowen

Mary Lee Breece

Claudia Britt

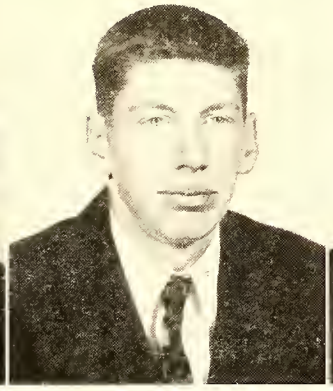

John C. Branson

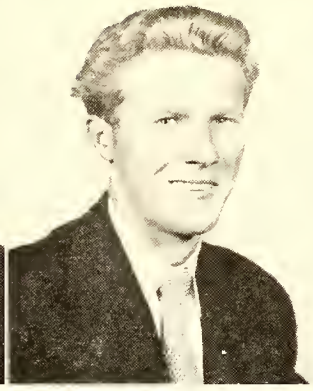

Bobby Lee Brown

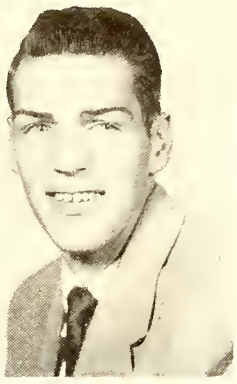

Vann Bullard

Bill Clark
Claudia Britt
Peggy Clark
Elaine Clemmons
Bobby Lee Brown
Johnny E. Branson, Jr.
Vann Bullard
Eddie Callahan

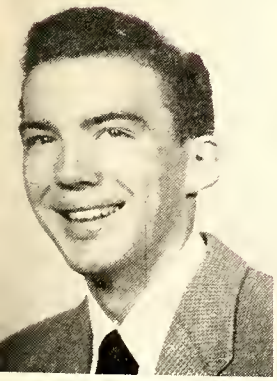

Eddie Callahan

Peggy Clark

William Clark

Elaine Clemmons

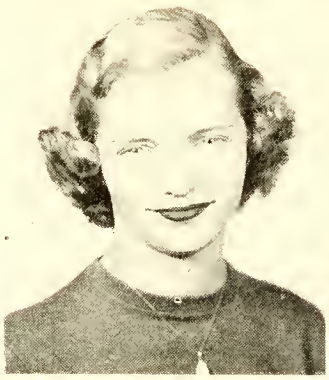

Betty Coley

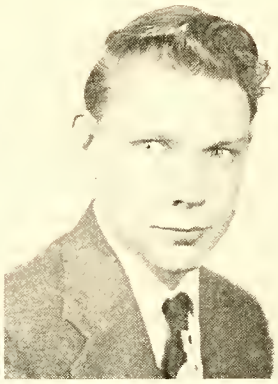

Johnny Cranwell

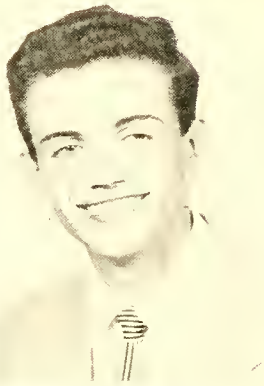

Tommy Crawley

Woodard Crumpler

Betty Coley
Johnny Cranwell
Bruce Dale
Erma Dance
Tommy Crawley
Shirley Dale
Woodard Crumpler
Mack Dagenhart

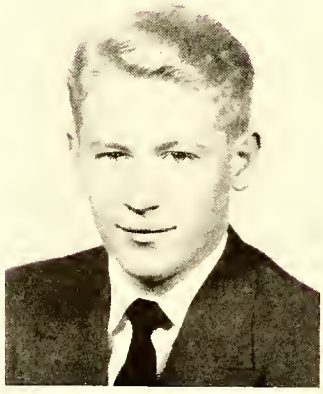

Mack Dagenhart

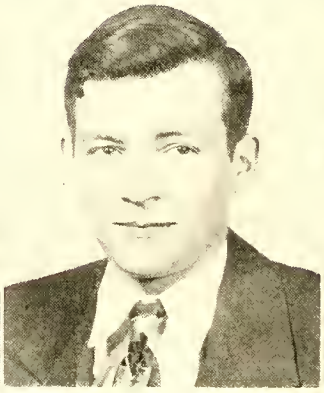

Bruce Dale

Shirley Dale

Erma Dance

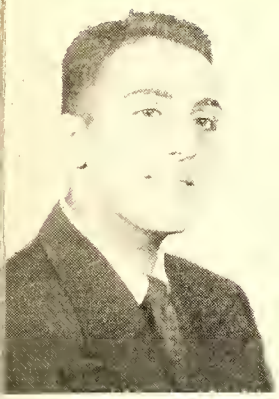

John Daskal

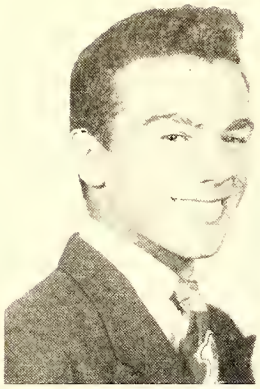

J. L. Dawkins

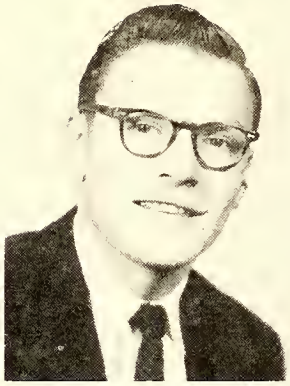

Grady Dawson

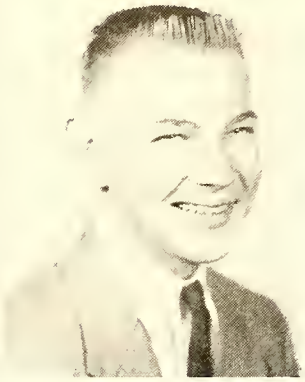

John Day

John Daskal Connie Dyess J. L. Dawkins Shirley Downing

John Day Grady Dawson

Roscoe Dodson Mary Jane Doar

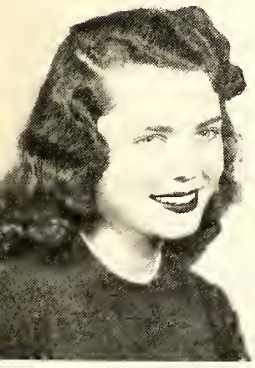

Mary Jane Doar

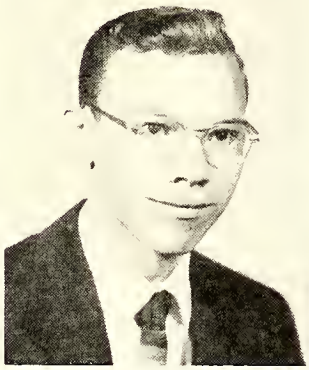

Roscoe Dodson

Shirley Downing

Connie Dyess

Sylvia Dyke

Jim Economou

Ed Edwards

Dorothy Fellenz

Jim Economou

Ebby Edwards

Sylvia Dyke

Kay Fish

Betty Fisher

Jo Anne Floyd

Archie Fields

Dorothy Fellenz

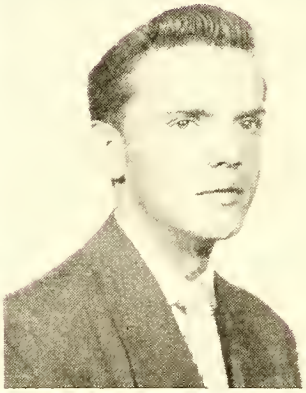

Archie Fields

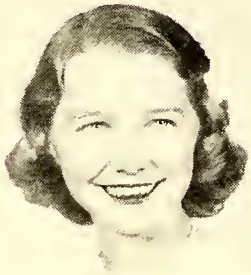

Kay Fish

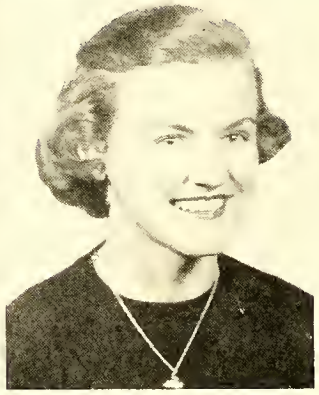

Betty Fisher

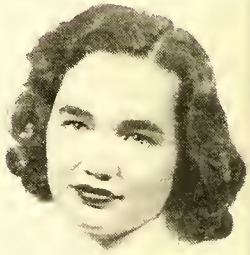

Joanne Floyd

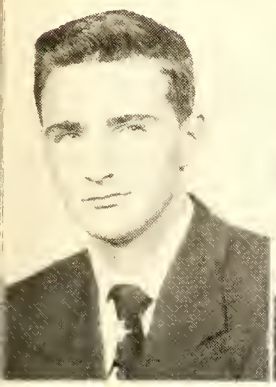

CHARLES FOX

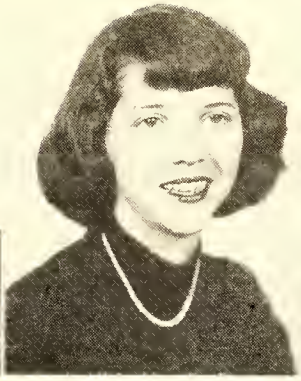

JEANNE FRAZEE

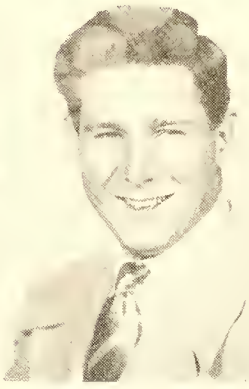

GEORGE GAINES

SAMUEL GAINES

Winky Gaines

Charles Fox

Jeanne Gibson

Jeanne Frazee

Conky Gaines

Rose Gardner

Ann Godwin

Ginger Gladden

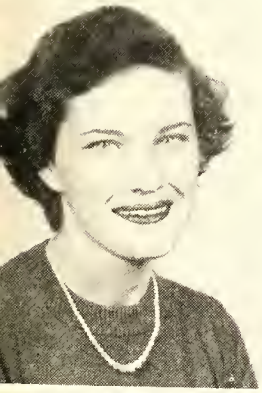

ROSE GARDNER

JOAN GIBSON

VIRGINIA GLADDEN

ANNE GODWIN

Elaine Godwin

Melba Jean Gorden

Dianne Gormlie

Betty Graham

Dianne Gormlie
Morgan Hale
Harold Hall

Elaine Godwin
Margaret Griffin

Jeanie Gordon
Patsy Gray
Betty Graham

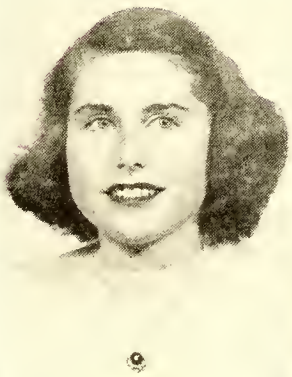

Patsy Gray

Margaret Griffin

Morgan Hale

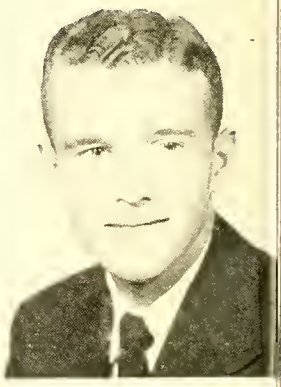

Harold Hall

JOAN HALL

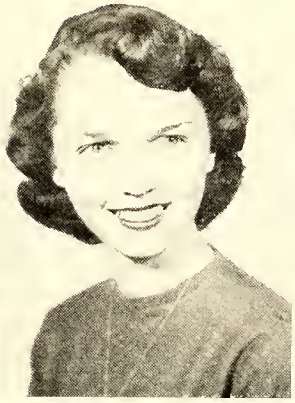

PAT HALL

MARGIE HAM

HENRY HAMMOND

Joan Hall

Roger Herrmann

Richard Holcomb

Shirley Helms

Ted Harris

Margie Ham

Henry Hammond

Pat Hall

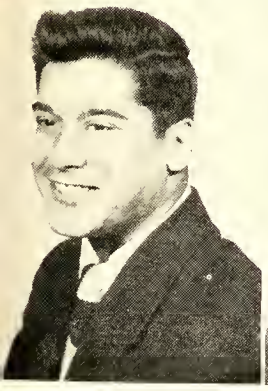

TED HARRIS

SHIRLEY HELMS

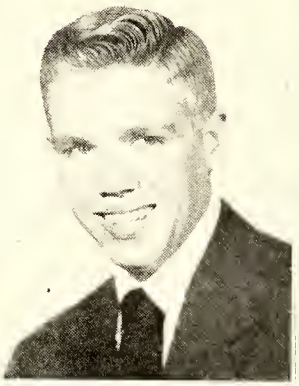

ROGER HERRMANN

RICHARD HOLCOMB

Joe Hollinshed

Alfred Horne

Nancy Howell

Bettie Huffines

Betty Huffines
Helen Jackson
Nancy Howell
Richard Johnston
Shirley Keiser
Joe Hollinshed
Alfred Horne
Ann Hughes

Ann Hughes

Helen Jackson

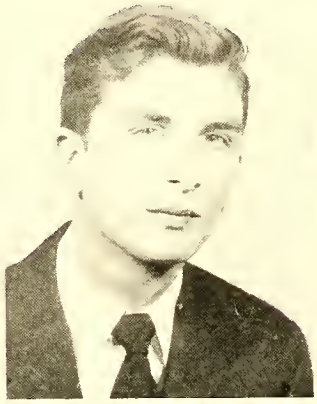

Richard Johnston

Shirley Keiser

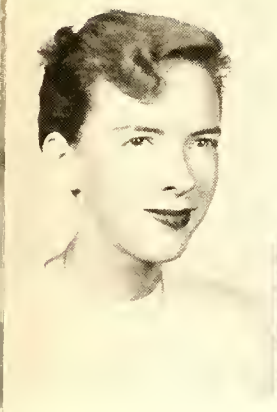

T DERRICK KRANTZ GERALDINE LAWRENCE VIRGINIA LILLY SHIRLEY LOWDER

Johnny Manos

Carolyn Martin

Virginia Lilly
Shirley Lowder

Geraldine Lawrence

Pat Derrick Krantz

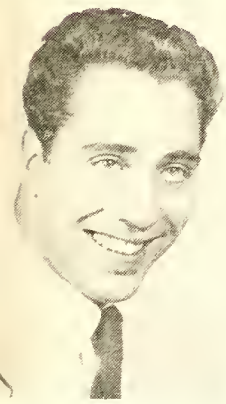

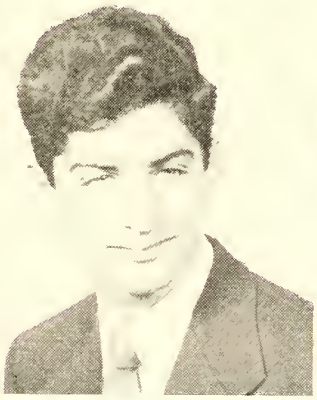

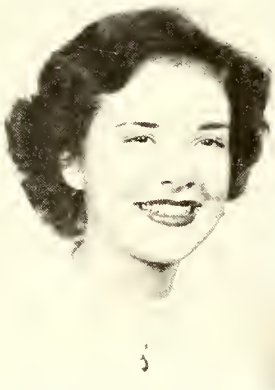

HARLES MAGARIAN JOHNNY MANOS CAROLYN MARTIN PAT MAXWELL

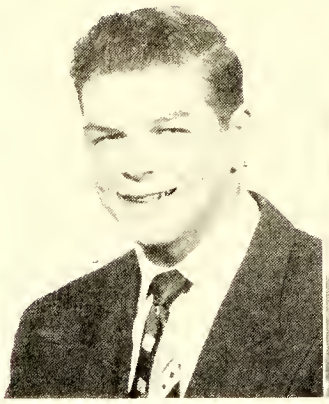

Alonzo Mayo

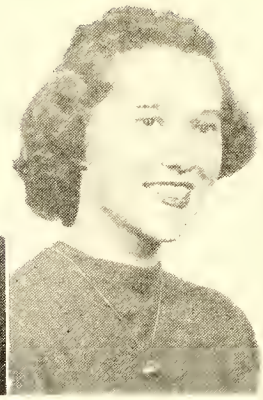

Alice Miller

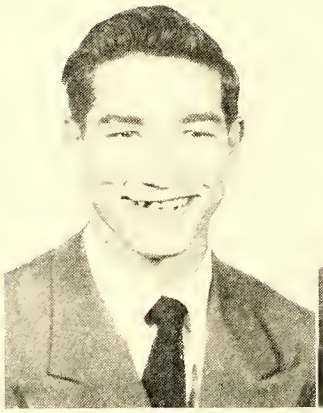

Thomas Murphy

William McArthur

Patsy McDaniel
Donald McDaniel
Thomas Murphy
Marilyn McCloud
Stanley McConnell
Alice Miller
Alonzo Mayo
William McArthur

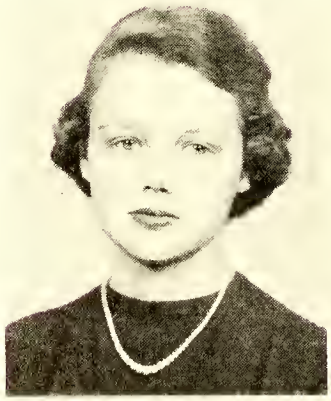

Marilyn McCloud

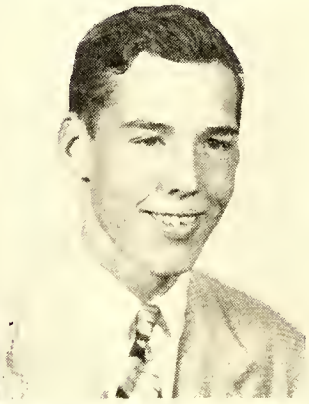

Stanley McConnell

Donald McDaniel

Patsy McDaniel

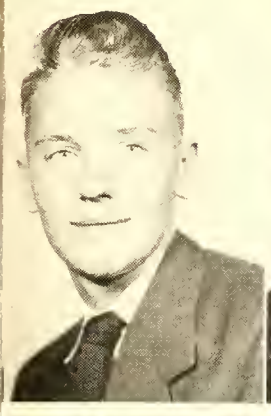

Allen McLaurin

Ann Nimocks

Mary Oates

Jane Orcutt

Ann Nimocks
Allen McLaurin
Bobby Page
John Orphal
Mary Oates
Duncan Owen
Jane Orcutt
Bill Owen

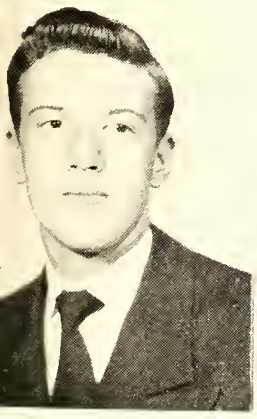

John Orphal

Bill Owen

Duncan Owen

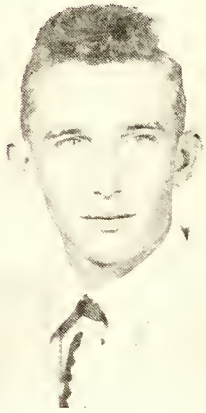

Bobby Page

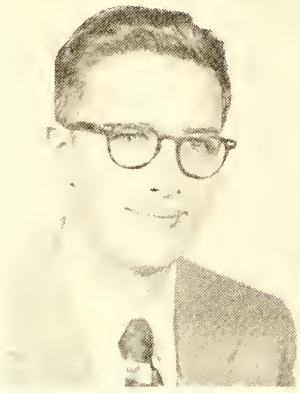

CHARLES PEARCE

PATSY PEOPLES

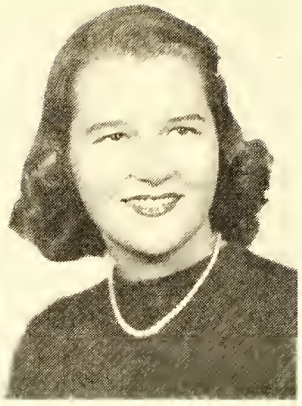

JEANETTE PONTON

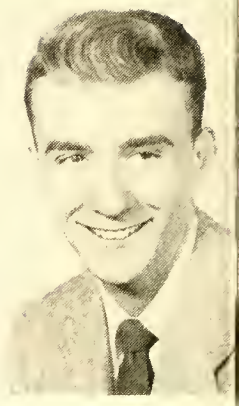

RICHARD PRESSON

Martha Rhodes

Patsy Peoples

Charles Pearce

Tom Rogers

Jeanette Ponton

Barbara Reynolds

Ruby Ragan

Richard Presson

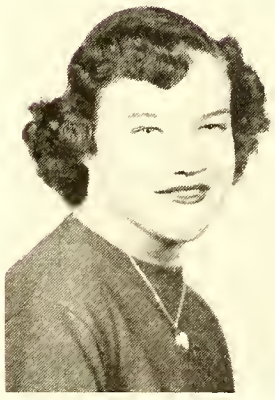

RUBY RAGAN

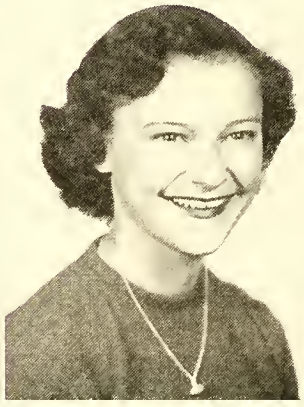

BARBARA REYNOLDS

MARTHA RHODES

TOM ROGERS

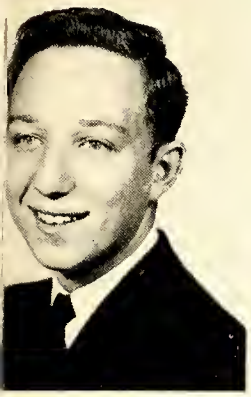

Charles Sanders

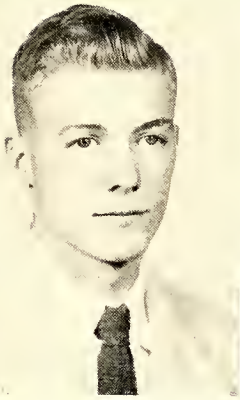

Charles Schlapkohl

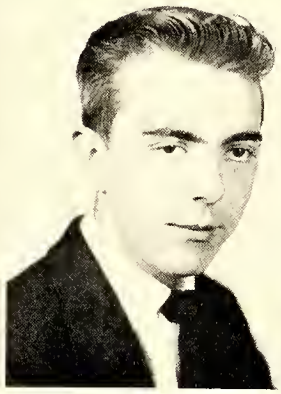

Marcus Scruggs

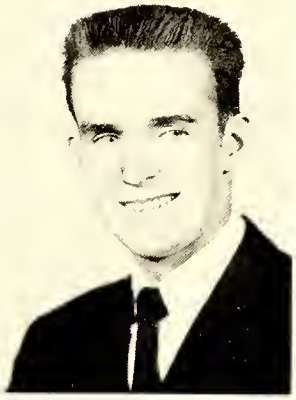

Tommy Sessoms

Peggie Smith
Marcus Scruggs
Patricia Ann Solem
Patricia Anne Smithman
Charles Sanders
Chuck Schlapkohl
Carolyn Sides
Tommy Sessoms

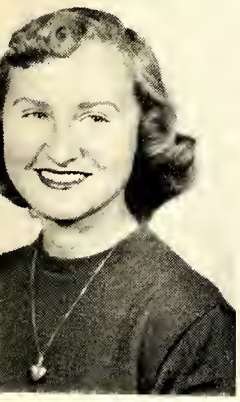

Carolyn Sides

Peggy Smith

Patsy Smithman

Patricia Solem

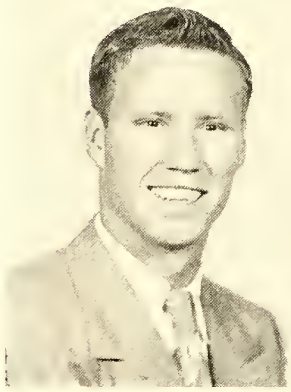

Calvin Sprayberry

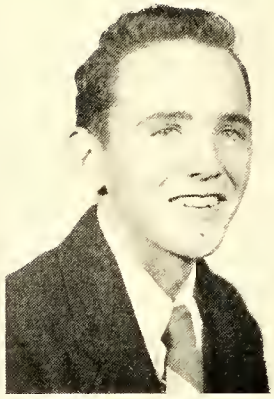

Charles Starnes

Bettie Strawn

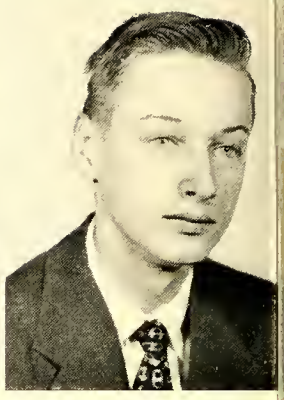

Richard Thiele

Toaksie Tucker

Irene Thompson

Bettie Strawn

Calvin Joe Sprayberry

Charles Starnes

Bobby Thornton

Joyce Turlington

Richard Thiele

Irene Thompson

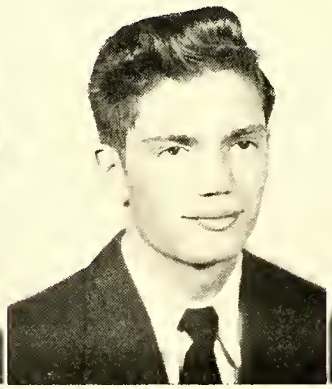

Bobby Thornton

Toaksie Tucker

Joyce Turlington

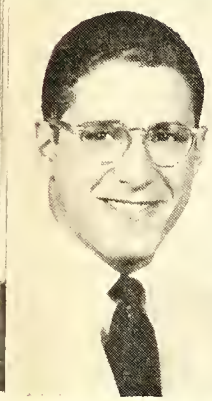

Brad Union

Roberto Vanegas

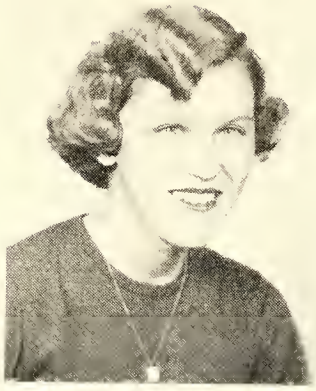

Edith VanLandingham

Ellen Wainwright

Gene Wallace

Norma Kirk Walsh

Brad Union

Jessie Wallace

Mack Wallace

Roberto Vanegas

Ellen Wainwright

Edith Van Landingham

Gene Wallace

Jessie M. Wallace

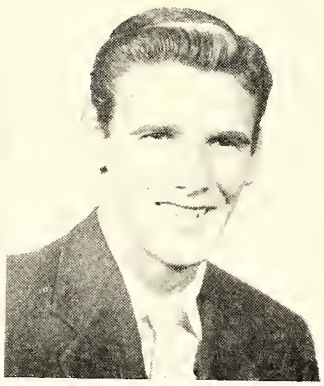

Mack Wallace

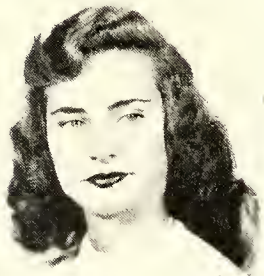

Norma Walsh

Bill Watson

Betty Low Weaver

Laura Hammond Weaver

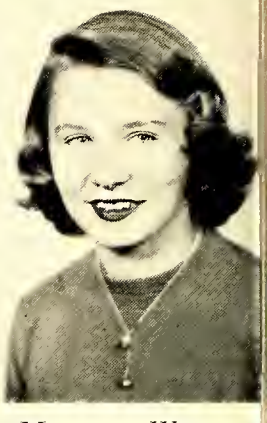

Marilyn Weeks

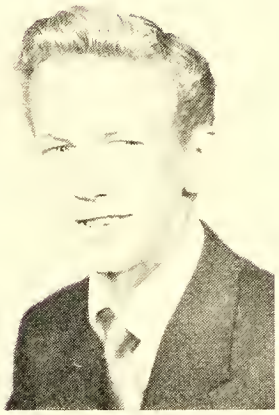

Curtis West

Bill Watson

Bill Whitehead

Buddy Whitfield

Betty Low Weaver

Frances Whitney

Marilyn Weeks

Curtis West

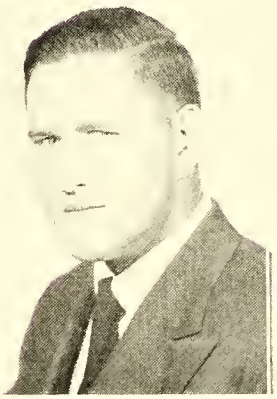

Frank West

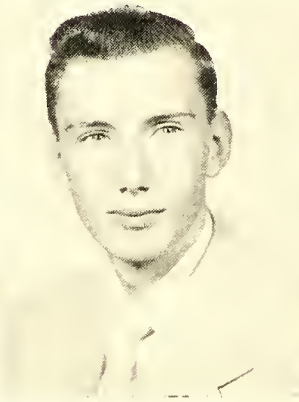

Billy Whitehead

Frances Whitney

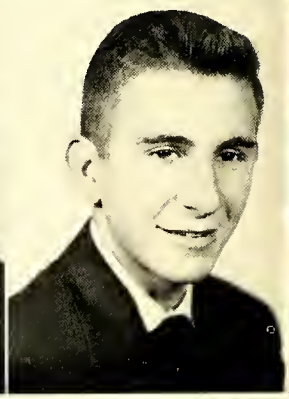

Buddy Whitfield

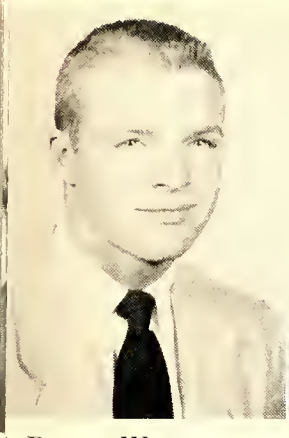

Bobby Wilkins

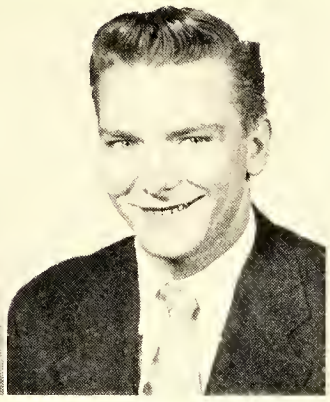

Billy Wilkinson

Byron Williams

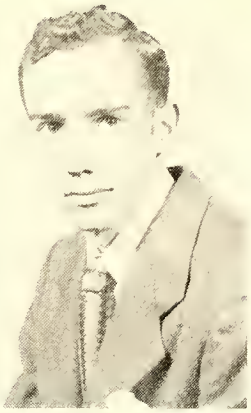

Gene Williams

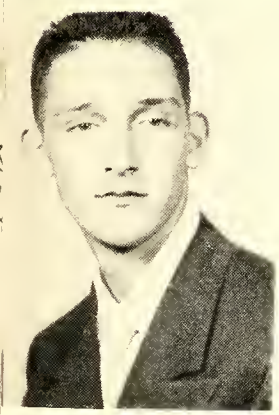

J. P. Williams

J. P. Williams Jr
Bobby Wilkins
Shirley Young
Philip York
Ann Worrell
Billy Wilkinson
Shirley Young
Byron Williams

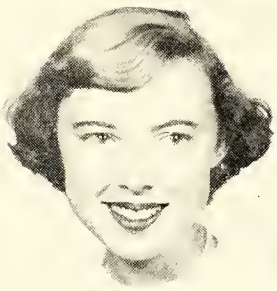

Shirley Wood

Ann Worrell

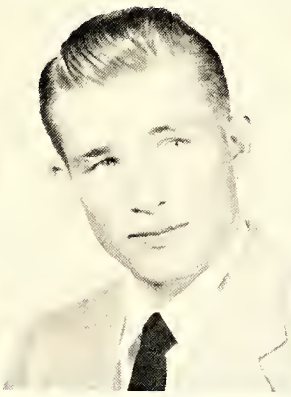

Billy Wray

Shirley Young

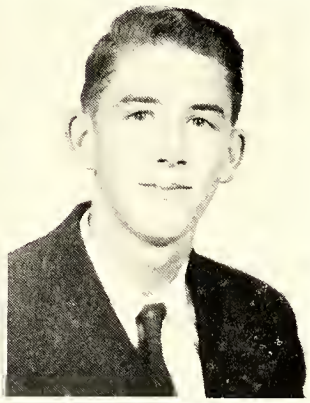

Philip York

Senior Statistics - Spotlighting The Cast

Erma Lenora Acker

"Little Erma" . . . chicken and french fries . . . shrimp salad . . . "Why Don't You Believe Me" . . . good appetite . . . "Brown Eyes . . . brown hair . . . E. C. C. . . .
F. H. S. 1, 4; Seventy-First High 2, 3; G. A. A. 1; Beta Club 2, 3, 4; Glee Club 2, 3; Assistant Editor of "Rebel Beat" Newspaper 3; Parlimentarian, Future Homemakers of America 3, 4; Intramural Basketball Champs 1.

Barbara Ernestine Adams

"Bobby" . . . Bar-B-Q . . . "Keep It A Secret" . . . french fries . . . "My Heavens!" . . . Myrtle Beach . . . Fords Clarks . . . Secretary . . .
F. H. S. 1, 2, 4; F. H. S. Summer School 3; Glee Club 2, 4; F. H. A. 1, 2, 4; F. H. A. Class Secretary 4.

James M. Atkinson

"James" . . . Hamburgers and cokes . . . Football . . . "13" . . .
F. H. S. 1, 2, 3, 4; Junior Varsity Football 2; Varsity Football 3, 4; Demolay 3, 4; Teen-Age Club 1, 2, 3, 4.

Corbin Lee Allen

"Corbin" . . . Steaks and french fries . . . Funny things . . . Friendly people . . .
F. H. S. 1, 2, 3, 4; Spanish Club 2; Hi-Y 1, 2, 3, 4; Teen-Age Club 1, 2, 3, 4; Visual Aid Assistant 4.

Martha Jean Allen

"Dotta" . . . "11" . . . Cashmere sweaters . . . Chryslers . . . Drawing . . . "Again" . . . Ipana Smile . . . Sammy . . . Dancing . . . Converse . . .
F. H. S. 1, 2, 3, 4; Homeroom Chairman 1; Teen-Age Club 1, 2, 3, 4; Friendship Club 1, 2, 3, 4; "Bulldog Staff" 2, 4; Girls Glee Club 1; Advanced Glee Club 2; Girls Choral Group 3; "Miss F.H.S." Contest 1, 2; Runner-up "Miss F.H.S." Contest 1; "Miss F.H.S." 2; Representative to Wilmington Azalea Festival 2; Intramural Basketball 1, 2; "Inquiring Reporter" 2; Allied Youth 2, 3; Scottish Dancers 3, 4; Vice President of F. H. A. 3; Tri-Hi-Y 3, 4; "Daisy Mae" 3; Co-Chrm. Decorations Committee 3; Jr.-Sr. Figure 3; Chairman of Miss F.H.S. Contest 3; Solicitor Miss F.H.S. Contest 3; "Sadie Hawkins" Dance Committee 3, 4; Youth Talent Show 3; Leap Year Dance Committee 3; Vice President of F. H. A. 4; Lafamac Float 4; Lafamac Staff 4; Art Editor of Lafamac Staff 4; Sponsor for Christmas Dance 4; French Club 4; Program Chairman French Club 4; Advertising and Business Manager of "Bulldog" 4; Sponsor Fayetteville-Goldsboro Homecoming Game 4; Project Chairman Scottish Dancers 4; Chairman of Homecoming Dance 4; Senior Float 4; Chairman of Make-up Committee for "The Man Who Came To Dinner" 4; "Best Looking" Superlative 4; Class President, F. H. A. 4; Sponsor Fayetteville-Raleigh Homecoming Game 4.

Nellie Victoria Allen

"Vickie" . . . records . . . "My Foolish Heart" . . . laughs . . . green "Olds" . . . four . . . Greensboro College
F. H. S. 1, 2, 3, 4; Teen-Age Club 1, 2, 3, 4; Tri-H-Y 1, 2, 3, 4; Vice President and Program Chairman Tri-Hi-Y 3; Intramural Basketball 1, 2, 3, 4; Intramural Basketball Champions 1; Friendship Club 2, 3; Miss F.H.S. Contest 1, 2, 3; Finance Committee of Miss F.H.S. Contest 3; Latin Club 2; Junior Civinettes 3; Dramatics Club 4; Vice-President Dramatics Club 4; Future Teachers America 4; Allied Youth 2, 3; "Lafamac" Staff 4; Co-Senior Editor for "Lafamac" 4; Schools Committee for "Grass Roots Opera" 4; Cast of Senior Play, "The Man who Came to Dinner" 4.

Edward Porter Armstrong, Jr.

"Ed" . . . "Stardust" . . . U.N.C. . . .
Florence High School, Florence, S. C. 1, 2, 3; F. H. S. 4; Basketball 3; Cheerleader 3; Track 2; Hi-Y 1, 2, 3; Junior Class Play 3; Properties Committee, Jr. Play 3; Block F. Club 3; Shieks Club 1, 2, 3.

Dorothy Ann Averette

"Dot" . . . W.C. . . . "Monk" . . . "I" . . . French Bread . . . Plymouths . . . "27" . . . clothes . . .
F. H. S. 1, 2, 3, 4; Teen-Age Club 1, 2, 3, 4; Tri-Hi Y 1, 2, 3, 4; Office Staff 3; Friendship Club 3, 4; Co-Chairman Entertainment Committee Jr.-Sr. 3; Junior-Senior Figure 3; Decorating Committee Jr.-Sr. 3; Reporter for "Bulldog" 2; Scottish Dancers 4; Junior Varsity Cheerleader 1; Junior-Senior Waitress 2; Choral Group 2, 3; French Club 4; Co-Program Chairman French Club 4; Miss F.H.S. Contest 1, 2, 3; Intramural Sports 1, 2; Intramural Basketball Championship Team 1; Glee Club 2; "Lafamac" Staff 4; Co-Junior Class Editor for "Lafamac" Staff 4; Sergeant-At-Arms, Tri-Hi Y 2; Future Homemakers of America 3, 4; Class Vice President F. H. A. 4; Scottish Dancers Homecoming Dance Committee 4; Sadie Hawkins Dance Committee 4; Sponsor for Raleigh-Fayetteville Homecoming Game 4; Stage Committee, Senior Play 4; Homecoming Float Committee 4; Varsity Cheerleader 4; Sponsor for Senior Girls Dance 4; Senior Superlative "Best Dressed" 4.

Rachel Bailey

"Rae" . . . Hamburgers and cokes . . . Lieutenants . . . party girl . . . "Somewhere Over The Rainbow"
Renton High School, Renton, Washington 1, 2, 3; F. H. S. 4; Girl's Club 1, 2, 3; Girl's Sports 1, 2, 3; Girl's Glee Club 1; French Club 2; Playday 1, 3; Attendance Officer 3.

Neil Harward Bain

"Legs" . . . green eyes . . . "Because of You" . . . Toni . . . Cheeseburgers and large cokes
F. H. S. 1, 2, 3, 4; Teen-Age Club 2, 3, 4; Hi-Y 2, 3; Key Club 3, 4; J.V. Football 1, 2; Varsity Football 3, 4; J.V. Basketball 3.

Gloria Alcyone Bass

"Blorah" . . . Texas . . . Chocolate shake . . . "Water Can't Quench The Fire of Love" . . . University of Miami
F. H. S. 1, 2, 3, 4; Teen-Age Club 1, 2; Band 1, 2, 3; Band Letter Club 1, 2, 3; Spanish Club 2; Friendship Club 1, 2; N. C. High School Symphony 2, 3; Civinettes 3; Tri-Hi Y 1, 2, 3, 4; Future Teacher of America 4.

Libby Joyce Beall

"Little One" . . . Dancing . . . Good Music . . . Laughing . . . Asparagus . . . Nurse's Training . . . Charleston, S. C. . . . "Why Don't You Believe Me"
F. H. S. 1, 2, 3, 4; Teen-Age Club 1, 2, 3; Debating Club 1; Allied Youth 2; F. H. A. 3; Future Teachers of America 3; Chaplain of Future Teachers of America 3; Tri-Hi-Y 3, 4.

Betsy Ann Biggs

"Betsy" . . . Candy . . . English . . . Hamburgers and cokes . . . "Till the End of Time"
Linden High School 1, 2, 3; F. H. S. 4; Glee Club 1, 2, 3; Home Ec. 1, 2; Class Reporter 2, 3; French Club 3; Linsco Staff 2, 3.

Harold Gray Bill

"Cat" . . . French fries . . . cake, ice cream, and cherry pie . . . "I'm Moving On" . . . N. C. State . . . Carolina Beach
F. H. S. 1, 2, 3, 4, 5; Teen-Age Club 5.

Lacy Paul Black

"Lacy" . . . Fords . . . curly hair . . . Holidays
F. H. S. 1, 2, 3, 4; Hi-Y 1, 2, 3; Demolay 1; Teen-Age Club 1, 2, 3, 4; Treasurer Hi-Y 2; Dramatics Club 4; Intramural Sports 1, 2, 3.

Leonard Hugh Black

"Poogie" . . . 14 . . . hamburgers . . . "Hester" . . . St. Louis Cardinals . . . sports . . . "Why Don't You Believe Me" . . . Wake Forest . . . Duke
F. H. S. 1, 2, 3, 4; Jr. Varsity Basketball 1; Varsity Basketball 2, 3, 4; Jr. Varsity Football 2; Varsity Football 3, 4; Varsity Baseball 2, 3, 4; Monogram Club 2, 3, 4; Secretary and Treasurer of Monogram Club 4; Hi-Y 1, 2, 3, 4; Treasurer of Hi Y 2; President of Hi Y 3; Secretary of Hi Y 4; Teen-Age Club 1, 2, 3, 4; French Club 3; Marshal 3; Jr.-Sr. Waiter 2; Vice-President of Homeroom 4; Monogram Club Membership Committee 3, 4; Usher for Miss FHS Contest 4; Played in Shrine Bowl 4; Honorable mention All-Eastern and All-State in Football 3; All-Eastern in Football 4; Jr.-Sr. Committee 3; Senior Superlative "Best Looking" 4; All-State Football 4.

Betty Jean Blackman

"Ricky" . . . "Rocky" . . . Forks . . . Cheeseburgers . . . London, England . . . witty . . . blue . . . "Funny" . . . E.C.C.
F. H. S. 1, 2, 3, 4; Teen-Age Club 1, 2, 3, 4; Advanced Glee Club 1, 2, 3, 4; Junior Varsity Cheerleader 1; Allied Youth 2; Miss F.H.S. Contest 1, 3, 4; Junior-Senior Waitress 2; Intramural Basketball 2, 3; Future Homemakers of America 3; Civinettes 3, 4; Officer of Civinettes 3; Junior-Senior Committee 3; Representative of Red Cross for F.H.S. 3; Homecoming Parade 4.

Betty Jean Bland

"Bland" . . . friendly people . . . hamburgers and french fries . . . "Because You're Mine" . . . Topsail . . . St. Mary's . . . Carolina
F. H. S. 1, 2, 3, 4; Teen-Age Club 1, 2, 3, 4; Cast of "Spirit of '49" 1; Friendship Club 2, 3, 4; Secretary of Friendship Club 4; Triangular Debating Team 3; Advanced Girls Glee Club 2; "Bulldog" Staff Reporter 2; Allied Youth Organization 2, 3; Cast of International Relations Play "Discrimination for Everybody" 2; Cast of "It's A Date" 2; Tri-Hi Y 3, 4; Miss F.H.S. Contest 2, 3, 4; Future Homemakers of America Club 3, 4; Jr.-Sr. Co-chairman of Tables and Flowers 3; Jr.-Sr. Decorating Committee 3; Jr.-Sr. Figure 3; French Club 4; Sponsor of Silver Ball 4; Stage Committee for Senior Play 4.

Senior Statistics

William Carl Bloh

Milk shakes . . . Farming . . . "All of A Sudden My Heart Sings" . . . Milk Bor
Giddings High School, Texas 1, 2; F. H. S. 3, 4; Future Farmers of America 1, 2; Giddings High Band 1, 2; Reporter, Future Farmers of America 2; Teen-Age Club 3, 4; Visual Aid Assistant 4.

Virginia Elizabeth Blount

"Jenny" . . . Steaks and French Fries . . . "Wait For Me" . . . Buick . . . "Rudy" . . . secretary . . . My Gosh!
F. H. S. 1, 2, 4; F. H. S. Summer School 3; Glee Club 2; Future Homemakers of America 1, 2, 4; F. H. A. Treasurer 2; F. H. A. President 4.

Patricia Colene Borts

"Bortsie" . . . Kure Beach . . . "For You Alone" . . . Glenn . . . July 5, 1953 . . . baby talk
F. H. S. 1, 2, 3, 4; Tri-Hi-Y 1, 2, 3, 4; Treasurer, Tri-Hi-Y 4; Friendship Club 2, 3; Teen-Age Club 1, 2, 3; Beta Club 3, 4; Miss F. H. S. Contest 1, 2, 3; Intramural Sports 1, 2; Finance Committee, Miss F. H. S. Contest 3; Latin Club 2; Lafamac Staff 4.

Martha Elizabeth Bowen

"Beth" . . . "Bessie" . . . chevrolet . . . coconut cake . . . "Rudolph" . . . "Faith Can Move Mountains" . . . basketball . . . dancing . . . Michigan
F H. S. 1, 2, 3, 4; Tri-Hi-Y 1, 2, 3, 4; G. A. A. 1, 3; Intramural Basketball 1, 2, 3, 4; Intramural Basketball Captain 1, 3, 4; Intramural Champs 1, 2; Future Homemakers of America 1, 2, 3, 4; Treasurer, F. H. A. 3; President, F. H. A. 4; Teen-Age Club 1, 2, 3, 4; Spanish Club 2; Miss F. H. S. Finance Committee 3; Miss F. H. S. Contest 2, 3, 4; Girls' Glee Club 2, 3; Future Teachers of America 3; Secretary, F. T. A. 3; Leap Year Dance Committee 3; Beta Club 3, 4; Secretary, Beta Club 4; Homeroom Secretary 4; Library Club 4; President, Library Club 4; Lafamac Staff 4; Co-Editor Sophomore Class for Lafamac Staff 4; Schools Committee for "Grass Roots Opera" 4; Homecoming Float Committee 4.

Johnny E. Branson, Jr.

"Red" . . . "Aee" . . . cherry pudding and french fries
Columbus High School, Columbus, Ga. 1; F. H. S. 2, 3, 4; Intramural Basketball 4.

Mary Lee Breece

"Breecie" . . . Wrightsville Beach . . . parties . . . "34" . . . Fords . . . Long Beach . . . houseparties . . . orangeades . . . "Come What May" . . . Saint Mary's
F. H. S. 1, 2, 3, 4; Teen-Age Club 1, 2, 3, 4; Scottish Dancers 2, 3, 4; Secretary of Scottish Dancers 3; President of Scottish Dancers 4; Future Homemakers of America 3; Choral Group 3, 4; Girls' Glee Club 1; Advanced Glee Club 2; Head Junior-Varsity Cheerleader 1; Varsity Cheerleader 3, 4; Homeroom Vice-President 4; Tri-Hi-Y 2, 3; Allied Youth 2, 3; Friendship Club 4; Intramural Sports 1, 2, 3; Sponsor for Raleigh-Fayetteville Homecoming 4; Sponsor for Senior Girls' Dance 4; Junior-Senior Decorations Committee 3; Co-Chairman of Figure for Jr.-Sr. 3; Lafamac Staff 4; Senior Superlative "Most Friendly" 4; Spanish Club Play 4; Spanish Club 4; Junior-Senior Waitress 2; Office Staff 2; Youth Talent Show 2; Miss F. H. S. Contest 1, 2; Sadie Hawkins Dance Sponsor 2, 3, 4.

Claudia Jane Britt

"Claudia" . . . "Why Don't You Believe Me" . . . tunafish salad . . . "Jack" . . . W. C. U. N. C. . . . french fries . . . Blue Ford
F. H. S. 1, 2, 3, 4; Spanish Club 1, 2; G. A. A. 1, 2; Teen-Age Club 1, 2; Tri-Hi-Y 3, 4; Future Teachers of America 3; Intramural Basketball 1, 2, 3; Captain of Homeroom Basketball Team 3; Intramural Champs 1; Miss F. H. S. Contest 3; Solicitor and Stage Committee for Miss F. H. S. Contest 3; Glee Club 1, 2, 3.

Bobby Lee Brown

'47 Chevrolet Convertibles . . . Blondes . . . French fries . . . Steaks . . . Clark's Drive-In . . . O.D. . . . "Bob" . . . "Always" . . . U. S. Navy
F. H. S. 1, 2, 3, 4; Glee Club 1; Teen-Age Club 1, 2, 3, 4; Intramural Basketball 2, 3; Junior-Varsity Football 2; Homecoming Float Committee 4.

Elton Vann Bullard, Jr.

White Lake . . . water skiing . . . fried chicken . . . "Why Don't You Believe Me" . . . Wake Forest
F. H. S. 1, 2, 3, 4, 5; Teen-Age Club 1, 2, 3, 4, 5; Band 1, 2, 3; Senior Play 4; I. R. C. Play 3.

Roman Edainton Callahan

Marilyn Monroe . . . O.D. . . . Steaks . . . Gin . . . and . . . Army and School . . . Lincolnno
F. H. S. 1, 2, 3, 4; Hi-Y 1, 2, 3, 4; Hi-Y Treasurer 3; Intramural Sports 1, 2; Teen-Age Club 1, 2, 3, 4.

Peggy Lou Clark

"Peg" . . . Steak . . . Japan . . . "Sunshine" . . . music . . . "As Time Goes By" . . . Pennsylvania
Geo. Washington High School, New Castle, Pa. 1; Osaka American High School, Osaka, Japan 2, 3, 4; F. H. S. 4; Cemetary Club 2, 3, 4; Music Club 1, 2; Girls' Athletic Club 2, 3, 4; Knitting Club 2; Japanese Language Club 2; Teen-Age Club 2.

William Franklin Clark

"Bill" . . . Baby Blue Convertibles . . . O.D. . . . Houseparties . . . cheeseburgers . . . Clark's Drive-In . . . "Everything I Have Is Yours" . . . Carolina
F. H. S. 1, 2, 3, 4; Band 1; Teen-Age Club 1, 2, 3, 4; Hi-Y 1, 2, 3, 4; Spanish Club 3; Decorating Committee, Junior-Senior 3; Solicitor and Usher, Miss F.H.S. Contest 3; Delegate to Hi-Y Convention 4; Junior-Senior Figure 3.

Ruth Elaine Clemmons

Steak . . . Buick . . . music . . . beach . . . flying . . . "Because You're Mine" . . . Max . . . Wake Forest
Stedman High School 1, 2; F. H. S. 3, 4; Future Homemakers of America 1, 2; Beta Club 3, 4; Friendship Club 3; Intramural Basketball 3; Courtesy Cup 3; Homeroom Officer 1, 2, 3, 4; Lafamac Staff 4; Co-editor of Sophomore Class for Lafamac 4.

Betty Ruth Coley

"Cooley" . . . Basketball . . . Tom . . . cheeseburgers and cokes . . . "O.D." . . . "Unforgettable"
Rosewood High School 1; F. H. S. 2, 3, 4; Head Cheerleader 1; Girls Basketball Team 1; Secretary of Freshman Class 1; F. H. A. 1; Teen-Age Club 2, 3, 4; International Relations Club 2; G. A. A. 2, 3; Co-President of Latin Club 3; Civinettes 3; Miss F.H.S. Contest 2, 3, 4; Beta Club 3, 4; Tri-Hi-Y 3, 4; Lafamac Staff 4; Homecoming Float Committee 4; College Day Committee 4, Girls Basketball Team 4.

Johnny Armstrong Cranwell, Jr.

"Hot Rod" . . . Southern Fried Chicken . . . O.D. . . . Swimming . . . Yellow Hot Rods . . . "You'll Never Walk Alone" . . . State
F. H. S. 1, 2, 3, 4.

Joseph Thomas Crawley, Jr.

"T.C." . . . hamburgers . . . O.D. . . . old Olds . . . Lex . . . "Why Don't You Believe Me" . . . Wake Forest
F. H. S. 1, 2, 3, 4; Hi-Y 1, 2, 3, 4; Key Club 3, 4; Usher Miss F. H. S. Contest 3; Teen-Age Club 1, 2, 3, 4; French Club 2, 3; Dramatics Club 4.

Marshall Woodard Crumpler, Jr.

Fried Chicken . . . mashed potatoes . . . basketball . . . swimming . . . Myrtle Beach . . . "Don't Let the Stars Get in Your Eyes" . . . State
F. H. S. 1, 2, 3, 4; Teen-Age Club 1, 2, 3, 4; Hi-Y 1, 2, 3, 4; Hi-Y Basketball Tournament 2; Chairman Senior Class Float 4; Winner Stedman Essay 3; Usher Miss F. H. S. 3.

Mack Dagenhart

"Mack" . . . Wrightsville Beach . . . Swimming . . . Parties . . . "Darktown Poker Club"
New Hanover High School, Wilmington 1; JV Football 1; Hi-Y 1, 2, 3, 4; F. H. S. 2, 3, 4; Bulldog Staff 2; Junior Civitan 2; Key Club 2, 3, 4; Usher Miss F. H. S. Contest 3; Swimming Team 3; Homeroom Officer 3; Hi-Y Treasurer 3; President Hi-Y 4; World Youth Council 4; District Convention 4; Teen-Age Club 2, 3, 4; Student Council Representative 4; Chairman Homecoming Parade 4.

Bruce E. Dale

"Pop" . . . Ocean Drive . . . Virginia . . . '30 Ford . . . "Why Don't You Believe Me" . . . Duke
F. H. S. 1, 2, 3, 4; Teen-Age Club 1, 2, 3, 4; Library Club 4; D.O. 4; Dramatics Club 3.

Shirley Faye Dale

"Shorty" . . . Johnny . . . Lemon pie . . . Secretary . . . Carolina Beach . . . "That's The Chance You Take" . . . Band trips.
Fayetteville High School 1, 2, 3, 4; Teen-Age Club 1, 2, 3, 4; G. A. A. 1; Allied Youth 2; Usher for Band Concert 2; Band 1, 2, 3; Spanish Club 3; Tri-Hi-Y 3, 4; Solicitor Miss F.H.S. Contest 3; Lafamac Staff 4; Senior Editor Lafamac 4; Friend Club 3; Business Committee for Senior Play.

Erma Ann Dance

"Dancie" . . . "All the Things You Are" . . . W. C. U. N. C. . . . vivacious . . . slumber parties . . . appendix . . . lots and lots and lots of ketchup
F. H. S. 1, 2, 3, 4; Beta Club 3, 4; Miss F.H.S. Contest 1, 2, 3; Intramural Basketball 1, 2; French Club 4; Tri-Hi-Y 2, 3, 4; Delegate to the Annual Tri-Hi-Y Convention 3; Lafamac Staff 4; Co-editor of Freshman Class 4; Junior Varsity Cheerleader 1; Girls Glee Club 2; Cast of Senior Class Play, "The Man Who Came to Dinner" 4.

Senior Statistics

John Harry Daskal

"Daskal" . . . "51" . . . Codillacs . . . steaks . . . football . . . parties . . . "My Foolish Heart" . . . State
F. H. S. 1, 2, 3, 4; Teen-Age Club 1, 2, 3, 4; Spanish Club 1; Monogram Club 2, 3, 4; Vice-President Monogram Club 4; Homeroom Chairman 2, 3; Hi-Y 4; JV Football 2, 3, 4; Manager Basketball Team 1; Manager Baseball Team 2; Intramural Sports 1, 2, 3; Captain Intramural Sports 2, 3; Wilson Press All-Eastern Football Team 4; Superlative "Most Friendly" 4.

Johnny Lee Dawkins

"JL" . . . Kay . . . "16" . . . Parties at the cabin . . . "You Belong To Me" . . . Kaisers
F. H. S. 1, 2, 3, 4; Hi-Y 1, 2, 3; President Sophomore Hi-Y 2; Prince of Syracuse 3, 4; JV Football 1, 2; JV Basketball 1, 2; Varsity Football 3, 4; Varsity Basketball 3, 4; President Junior Class 3; Announcer Miss F. H. S. Contest 3; Master of Ceremonies Jr.-Sr. 3; Key Club 3, 4; President Key Club 4; Marshal 3; President of Student Body 4; Homeroom Chairman 1, 2, 3; Student Council 1, 2, 3, 4; "Best All-Around" 4; Monogram Club 3, 4; Waiter Jr.-Sr. 2; Teen-Age Club 1, 2, 3, 4; Allied Youth 2; Boys State 4; Key Club Convention in Asheville 3; Hi-Y Convention 2; Alternate Representative of North Carolina to Boys Nation 4.

Grady Dawson

"Junior" . . . French fried potatoes and hamburger . . . Chrysler . . . Myrtle Beach . . . Duke . . . Basketball
Sanford High School 1, 2; Student Council 1; Wild Life Club 1, 2; Sports Club 1; F. H. S. 2, 3, 4; Key Club 2, 3, 4; Beta Club 3, 4; French Club 4; Community Service Essay Award Winner 3; Eagle Scout 4; Homeroom Treasurer 3; Lafamac Staff 4; Intramural 3, 4.

John Frank Day, III

"Johnnie" . . . Trig . . . Texas A. & M. . . . Steak and mashed potatoes . . . Scouting . . . "Chopin's Polonaise in A flat"
Bonham High School 1; F. H. S. 2, 3, 4; Spanish Club 1, 2; Tennis Club 1; Basketball 1; Tennis 1; Teen-Age Club 2, 4; Fort Bragg Teen-Age Club 2, 3, 4; President Fort Bragg Teen-Age Club 3; Teen-Age Council 4; Beta Club 3, 4; Key Club 3, 4; Bulldog Staff 4; Sports Editor Lafamac 4; Superlative "Most Studious" 4; Boys' State Representative 4; Intramural Sports 2, 3, 4; Homeroom Secretary-Treasurer 4; Eagle Scout 2, 3, 4; Fort Bragg Junior Players 4; Lab Assistant 4; Debating Team 4; First Alternate Representative For Region 6. B.S.A. To "Report to the Nation" 4; Senior Play 4.

Mary Jane Doar

"Tenderly" . . . D.R.C. . . . "Dook" . . . Carolina . . . William and Mary . . . Shorthand . . . week-ends Senior Play . . . "Woo-Poo" . . . Music . . . Food . . .
Yokohoma American High School, Japan 1, 2, 3; Cheerleader 1, 2, 3; Secretary Student Council 3; Paper Staff 2, 3; F.H.S. 3, 4; Girls Choral Group 4; Miss F.H.S. Contest, third place winner 3; French Club 3; Dramatics 4; Court of Miss F.H.S. 4.

Roscoe James Dodson

"Rock" . . . Carolyn . . . "Why Don't You Believe Me" . . . Steak . . . Carolina
F. H. S. 1, 2, 3, 4; Teen-Age Club 1, 2, 3, 4; D. O. Club 3; Vice-President D. O. Club 3; Mixed Glee Club 2.

Norma Jean Doerfler

"Normie" . . . Tennis . . . Lincoln's . . . Dogs . . . "Why Don't You Believe Me" . . . Parties . . . Kansas State
Girl's Catholic High School, Hays, Kansas 1, 2; Hays High School, Hays, Kansas 3, 4; F. H. S. 4; Glee Club 1, 2, 3; G. A. A. 3; Kayette Club 2, 3; Class President 1; Class Secretary 3; Science Club 1; Latin Club 1, 2.

Shirley Jean Downing

Hot Rod . . . O.D. . . . swimming . . . "Keep It A Secret" . . . Chevies . . . "Let's Do Something!" . . . Carolina
F. H. S. 1, 2, 3, 4; Teen-Age Club 1, 2, 3, 4; Girls Glee Club 1, 2; Mixed Glee Club 3, 4; Allied Youth 2; Junior Tri-Hi-Y 3; G. A. A. 1, 2, 4; Senior Tri-Hi-Y 4; French Club 4; Homeroom Chairman 3; Miss F.H.S. Contest 1; Intramural Sports 1, 2.

Connor Cleckley Dyess

"Connie" . . . "Tinky" . . . Music . . . "You'll Never Walk Alone" . . . Georgia . . . Randolph-Macon W. C. . . . red-head . . . Carolina . . . anything fattening . . . "Woo-Poo" . . . big cities
St Agnes 1; F. H. S. 2, 3, 4; Class Secretary 1; Basketball Team 1; A Cappella Choir 1; Allied Youth 2; Secretary Allied Youth 2; Le Cercle Francais 2; Tri-Hi-Y 3, 4; Beta Club 3, 4; Advanced Glee Club 3; Girls' Choral Group 4; Teen-Age Club 2, 3, 4; Miss F.H.S. Contest 2, 3, 4; Vagabonds 2, 3; Vice-President Vagabonds 3; Sponsor Senior Girls' Dance 4; Teen-Age Council 1, 4; Miss F.H.S. 1953 4.

Sylvia Dyke

"Sid" . . . Maine . . . Simmons . . . C. P. A. . . . piano . . . dancing . . . "Someday" . . . football . . . dating . . . Germany . . . travel . . . music
Frankfurt Military Post High School 1, 2; Wiesbaden Military Post High School 2, 3; F.H.S. 4; G.A.A. 2, 3; Play Day 2; Award 2; Pep Club 3; Pep Club Secretary 3; Safety Club 2, 3; Safety Club Award 3; National Honor Society 3; Class Treasurer 3; School Paper 2; Annual Staff 3; Sophomore English Award 2; Gould Academy 3; Badminton Tournament 2nd place 3; Modern Dance Club 3; Undergraduate Society 3; Dramatics Club 3.

James Economou

"Jim" . . . Hamburgers and cokes . . . Parties . . . Holidays
F. H. S. 1, 2, 3, 4; Teen-Age Club 1, 2, 3, 4; Hi-Y 1, 2, 3, 4; Bulldog Staff 2; JV Football 2; Hi-Y Float 4; Senior Float 4.

Edward Franklin Edwards

"Eddy" . . . Nash . . . Carolina Beach . . . Nice people . . . Girls . . . Music . . . singing . . . "Jambalaya" . . . Shrimp . . . F.H.S. . . . Georgia . . . N. C. State
F. H. S. 1, 2, 3, 4; Entertainer Miss F.H.S. Contest 1, 2; Kiwanis Club Talent Show 3.

Dorothy Ann Fellenz

"Dody" . . . "Bob" . . . "Smoke Gets In Your Eyes" . . . Broiled Chicken . . . New Rochelle College . . . Kadet . . . Fort Bragg
Academy of the Holy Names High School 1, 2, 3; F. H. S. 3, 4; Volleyball Team 1, 2, 3; Library Council 2, 3; JV Basketball Team 3; Usher Glee Club 2, 3; French Club 4; Intramural Sports 1, 2, 3, 4; French Club Float 4; Honor Society 3, 4.

Archie Clay Fields

"Archie" . . . Swimming . . . Steaks . . . Lifeguarding . . . Vacations
F. H. S. 1, 2, 3, 4; Hi-Y 1, 2, 3, 4; Teen-Age Club 1, 2, 3, 4; JV Football Manager 2; Varsity Baseball Manager 2; Varsity Football Head Manager 3; DeMolay 2, 3, 4; Monogram Club 3, 4; Hi-Y Basketball Tournament 2; Intramural Sports 2, 3.

Kay Frances Fish

J. L. . . . "You Belong To Me" . . . "Cuddles" . . . "Poopsie" . . . "16" . . . French fries . . . cabin
F. H. S. 1, 2, 3, 4; Tri-Hi-Y 1, 2, 3, 4; Teen-Age Club 1, 2, 3, 4; Teen-Age Council 4; Civinettes 3; Friendship Club 3, 4; G. A. A. 3, 4; Intramural Sports 1, 2, 3, 4; Future Teachers of America 4; Miss F.H.S. 1, 2, 3, 4; Waitress Jr.-Sr. 2; Toast at Jr.-Sr. 3; Sponsor for Goldsboro Homecoming 4; Sponsor Fayetteville Homecoming 4; Sponsor of Senior Girls' Dance 4.

Elizabeth Rosemae Fisher

"Betty" . . . sewing and knitting . . . Music . . . W.C.U.N.C. . . . Teaching . . . Billy
F. H. S. 1, 2, 3, 4; Teen-Age Club 1, 2, 3, 4; Tri-Hi-Y 1, 2, 3, 4; G. A. A. 1; Advanced Glee Club Pianist 1; Homeroom Chairman 1; F. H. A. 1, 2, 3; Parliamentarian 1, 2; Historian F. H. A. 3; Friendship Club 1, 2; Allied Youth 2; Photography Club 2; Dramatics Club 2; Cast of May Day Play 2; Writer of Easter Play 2; Miss F.H.S. Contest 1, 2, 3, 4; Miss F.H.S. Contest Finance Committee 3; Intramural Sports 1, 2, 3, 4; Championship Intramural Basketball Team 2; Piano Quartet 2, 3; Runner-up Student Council Talent Show 3; Winner Kiwanis Talent Show 3; Future Teachers of America 4; Beta Club 3, 4; College Day Committee 4; Lafamac Staff 4; Feature Editor of Lafamac Staff 4; Cast of Senior Play, "The Man Who Came To Dinner" 4.

Shirley JoAnne Floyd

"Joe" . . . Georgia peaches . . . California . . . Fried chicken and french fries . . . "You Belong To Me"
F. H. S. 1, 2, 3, 4; Latin Club 1; G. A. A. 1, 2; Intramural Sports 1, 2; Girls' Glee Club 1; Tri-Hi-Y 3; French Club 3; Majorette 4.

Charles Sugg Fox

"Charlie" . . . "Ye Ole Hudson" . . . swimming . . . fried chicken and mashed potatoes . . . "Even Now" . . . U.N.C. . . . golf
F. H. S. 1, 2, 3; Teen-Age Club 1, 2, 3; Summer School 1, 2; Key Club 2, 3; Board of Directors (Key Club) 2; Beta Club 3; Hi-Y 1, 2, 3; Jr.-Sr. Waiter 2; J.V. Football 1; Swimming Team 2, 3; Golf Team 2, 3; Chairman of Key Club Float for Homecoming 3; Lafamac Staff 3; Advertising Manager Lafamac 3; Co-Editor of Junior Class for Lafamac 3; Key Club Advertising Chairman 3.

Jeanne Frazee

"Deep Freeze" . . . Carolina Beach . . . Don . . . '40 Ford Coupes . . . B. O. P. . . . "Why Don't You Believe Me" . . . "Shrimp" . . . University of Tennessee
F. H. S. 1, 2, 3, 4; F. H. A. 1, 2, 3; Intramural Sports 2; Dramatics Club 2; D.O. Club 4.

Senior Statistics

George Lynn Gaines

"Winky" . . . french fries ond milk shakes . . . "O.D." . . . Clemson . . . "11" . . . Wine, Women, and Football . . . "All of a Sudden My Heart Sings"
F. H. S. 1, 2, 3, 4; Hi-Y 2, 3, 4; Key Club 3, 4; Monogram Club 3, 4; J.V. Basketball 1; Intramural Basketball 3, 4; Captain, Intramural Basketball 4; J.V. Football 1, 2; Varsity Football 3, 4; All-Eastern 3, 4; All-State, Football 4; Shrine Bowl 4; Treasurer Freshman Class 1.

Samuel Thurman Gaines, III

"Corky" . . . Blonds . . . Football . . . "38" . . . Ocean Drive . . . P.J. . . . Keely . . . "Stardust" . . . State . . . Drive-Ins . . . Muscles
F. H. S. 1, 2, 3, 4; JV Football 1; Varsity Football 2, 3, 4; JV Basketball 1, 2; Varsity Basketball 3; Monogram Club 2, 3, 4; President Monogram Club 4; Teen-Age Club 1, 2, 3, 4; All-Eastern Football Team 3, 4; All State 4; Best Defensive Player 3; Hi-Y 3, 4; Homeroom President 4.

Elizabeth Rose Gardner

Red convertibles . . . Ball games . . . Steaks . . . Carolino Beach
Linden High School 1, 2, 3; F. H. S. 4; Chorus 1, 2, 3; French Club 3; Four-H Club 1, 2; Softball 2, 3; Lindenian Staff 3.

Thelma JoAnne Gibson

"Jody" . . . "Fords" . . . Shrimp . . . French Fries . . . "Why Don't You Believe Me" . . . Great Sense of Humor . . . "El" . . . Carolina
F. H. S. 1, 2, 3, 4; Teen-Age Club 1, 2, 3, 4; Girls Glee Club 2; Mixed Glee Club 3, 4; Tri-Hi-Y 2, 3, 4; Sgt.-of-Arms Tri-Hi-Y 3; Secretary of TriHi-Y 4; Miss F.H.S. Contest 3; Solicitor Miss F.H.S. 3; Intramural Sports 1; Allied Youth 2; Beta Club 4; Friendship Club 4.

Virginia Ray Gladden

"Ginger" . . . Hamburgers and cokes . . . Parties . . . Football games . . . Singing . . . Friendly people
F. H. S. 1, 2, 3, 4; Teen-Age Club 1, 2, 3, 4; Girls Glee Club 1; Mixed Glee Club 3, 4; Allied Youth 2; Tri-Hi-Y 3, 4; Miss F.H.S. 3; Solicitor Miss F.H.S. 3; Friendship Club 4; Intramural Sports 1.

Edna Elaine Godwin

"E-oin" . . . Calvin . . . apple pie . . . "Because You're Mine" . . . Atlantic Christian College . . . Topsail Beach
F H. S. 1, 2, 3, 4; Future Teachers Club 3, 4; Pres. Future Teachers 4; Allied Youth 2; Teen-Age Club 1, 2; Scottish Dancers 4; Mixed Glee Club 3; Miss F.H.S. Contest 1, 2, 3, 4; Voice 1, 2, 3, 4; Sang Theme Song for Jr.-Sr. 3; N. C. State High School Music Contest; Festivals Honor Rating 1 in voice; Marshal District Conference 4; Future Teacher Day, Duke 4.

Margaret Anne Godwin

"Godwin" . . . Freddie . . . "Walking My Baby Back Home" . . . "Dook" . . . clothes . . . wrecks . . . Converse
F. H. S. 1, 2, 3, 4; Teen-Age Club 1, 2, 3, 4; Manager Scottish Dancers 4; Allied Youth 2; Spanish Club 3; Girls Glee Club 4; Miss FH.S. Contest 1, 2, 3, 4; F. H. A. 4; Friendship Club 4; G. A. A. 1; Sponsor Senior Girls Dance 4.

Melba Jean Gorden

"Jeannie" . . . "Butch" . . . apple pie . . . "Tenderly" . . . Atlantic Beach . . . W. C.
F. H. S. 1, 2, 3, 4; Friendship Club 2; Glee Club 1, 2; Civinettes 3; Tri-Hi-Y 3, 4; Lafamac Staff 4; Miss F.H.S. 1, 2, 3; Teen-Age Club 1, 2.

Dianne Elizabeth Gormlie

"Dee" . . . Army . . . West Point . . . R.P.I. . . . "Happy People" . . . San Diego State" . . . anything chocolate . . . "Wishing Ring" . . . football
South Junior High, Colorado Springs 1; San Diego High School 2; Swimming Club 2; F H. S. 3, 4; Fort Bragg Teen-Age Club 3, 4; Treasurer Ft. Bragg Teen-Age Club 3; Fayetteville Teen-Age Club 4; President Home Room 4; Lafamac Staff 4; Co-Chairman Lafamac Float 4; Make-up Committee Senior Play 4; Publicity for Grass Roots Opera 4; Intramural Sports 3.

Betty Graham

Betty . . . French Fries . . . dancing . . . "My Hero" . . . friendly people . . . Codillac . . . E. C. C.
F. H. S. 1, 2, 3, 4; Teen-Age Club 1, 2, 3, 4; G A. A. 1; Miss F.H.S. Contest 3, 4; F. H. A. 4; Glee Club 1, 2; Future Teachers of America 4; Future Teachers of America Float 4; Friendship Club 4.

Priscilla Lawrence Gray

"Smoke Gets In Your Eyes" . . . Gran's Apple Pie . . . Houseparties . . . Gulf Park
F. H. S. 1, 2, 3, 4; Friendship Club 2, 4; Intramural Sports 1, 4; Miss F.H.S. Contest 3; Tri-Hi-Y 3, 4; Future Homemakers 3; Lafamac Staff 4; Teen-Age Club 1, 2, 3,4.

Margaret Leah Griffin

"Bogget or Griffy" . . . Spaghetti and meatballs . . . Blushing . . . "Once In A While" . . . "pug nose" . . . Really!
F. H. S. 1, 2, 3, 4; F. H. A. 1; Tri-Hi-Y 3, 4; Vice-President of Tri-Hi-Y 4; Scottish Dancers 4; Secretary of Scottish Dancers 4; Miss F.H.S. Contest 3, 4; Latin Club 3; Student Council 4; Homecoming Day Chairman 4; Homeroom Chairman 3; Lafamac Staff 4; Senior Editor 4; Delegate Student Nominating Convention 3; Miss F.H.S. Contest Committee 3; Intramural Sports 1, 3, 4.

Leslie Morgan Hale

Oceon Drive . . . Houseparties . . . Girls . . . Friendly people . . . "My Destiny" . . . Trig . . . Carolina . . . "Best Dressed"
F. H. S. 1, 2, 3, 4; Office Staff 1, 2; Secretary Homeroom 2; Vice-President Homeroom 3; Teen-Age Club 1, 2, 3, 4; Hi-Y 1, 2, 3, 4; Secretary Sophomore Hi-Y 2; Allied Youth 2; Key Club 2, 3, 4; Demolay 2, 3, 4; Jr. Varsity Cheerleader 2; Usher Miss F.H.S. Contest 3; Intramural Sports 1, 2; Jr. Varsity Football 2; Junior-Senior Committee 3; Co-Chairman Jr.-Sr. Tuxedo Committee 3; Decoration Committee for Senior Homecoming Float 4; Senior Superlative "Best Dressed" 4; Cast of Senior Play "The Man Who Came to Dinner"4.

Harold Gene Hall

"Hall" . . . Hamburgers . . . Milk Shakes . . . Music . . . Skating . . . "Smoke Gets In Your Eyes" . . . '50 Buick, blue . . . Mars Hill College
F. H. S. 1, 2, 3, 4; Teen-Age Club 4; Demolay 2, 3, 4; Laboratory Assistant.

Joan Thomas Hall

"Jinx" . . . "small" cokes . . . Lemonade . . . French Fried Shrimp . . . "Why Don't You Believe Me" . . . Band Trips . . . Trumpets
F. H. S. 1, 2, 3, 4; Band 1, 2, 3; Usher of Band Concert 1; Teen-Age Club 1, 2, 3, 4; Spanish Club 3; Tri-Hi-Y 3; Lafamac Staff 4; Friendship Club 3; Publicity Committee for Senior Play 4.

Sally Patricia Hall

"Pat-Tish" . . . "Younger Thon Springtime" . . . lime sherbet ond cottage cheese . . . green . . . Carolina . . . hiking . . . music
F. H. S. 1, 2, 3, 4; G. A. A. 2; F. H. A. 2, 3, 4; Teen-Age Club 1, 2, 3, 4; Allied Youth 3; Miss F.H.S. Contest 4; Intramural Sports 1, 4.

Margie Ann Ham

"Marge" . . . "Gene" . . . "Because of You" . . . hamburgers . . . Carolino . . . singing . . . Wrightsville Beach
F. H. S. 1, 2, 3, 4; Advanced Glee Club 2, 3, 4; Girl's Choral Group 2, 3, 4; Teen-Age Club 1, 2, 3, 4; F. H. A 2, 4; Allied Youth 2; Lafamac Staff 4; Intramural Sports 1, 2; Beauty Contest 1, 2; Girl's Trio 3, 4.

Henry Clayton Hammond

"Hambone" . . . food in generol . . . State . . . "Oh Happy Day" . . . "I'll Say"
F. H. S. 1, 2, 3, 4; Summer School 1; Advanced Glee Club 3, 4; Allied Youth 3; Teen-Age Club 3, 4; Demolay 2, 3, 4; God and Country Scout Award 4; Demolay Precepter 3, 4.

Theodore Harris

"Ted" . . . Shirley . . . Food . . . 20 . . . "Sentimental Me" . . . Football . . . Davidson
F. H. S. 1, 2, 3, 4; Student Council 1, 2, 3; Teen-Age Council 3; Football, Jr. Varsity 1; Varsity Football 2, 3, 4; Hi-Y 1, 4; Monogram Club 1, 2, 3, 4; Most Popular football player 3; Intramural Basketball 2, 3, 4; Jr. Varsity Basketball 1; Track 1, 2, 3, 4; Homeroom representative 2.

Shirley Anne Helms

Blue . . . chicken . . . singing . . . music . . . "You'll Never Walk Alone" . . . Mars Hill
F H. S. 1, 2, 3, 4; Allied Youth 1; Future Teachers of America 3; Tri-Hi-Y 3, 4; Invitations Committee Junior-Senior 3; Advanced Glee Club 4; Homeroom Chairman 3; Teen-Age Club 1, 2, 3.

Senior Statistics

Roger William Herrmann

Jeon . . . Pizza Pie . . . FHS . . . "Have You Heard" . . . Singing . . . U.N.C.

Sendai American High School, Japan 1; Student Council 1; Class President 1; Basketball 1; Levenworth Senior H.S., Levenworth, Kansas, 2; R.O.T.C. 2; Rifle Team 2; Basketball 2; Washington-Lee H.S., Arlington, Virginia 3; Dance Club 3; Emanon Club 3; Cadets 3; Penman Representative 3; F. H. S. 4; F. H. S. Teen-Age Club 4; Ft. Bragg Teen-Age Club 4; Bulldog Staff 4; Cast of Senior Play, "The Man Who Came to Dinner" 4.

Richard Holcomb

"Ric" . . . Chryslers . . . Malts . . . singing . . . Kure Beach . . . Tennessee . . . Pork Chops . . . Wake Forest . . . Football

F. H. S. 1, 2, 3, 4; Hi-Y 3, 4; Band 1, 2; Demolay; Junior Civitans 3; Key Club 4; Toast Committe Junior-Senior 3; Spanish Club 4; Teen-Age Club 2, 3, 4; Glee Club 4; Boy's Quartet 4.

Joseph Hampton Hollinshed

"Joe" . . . Drums . . . Any kind of parties . . . Woke Forest . . . "You'll Never Walk Alone" . . . Mary Vann . . . Wheaties

F. H. S. 1, 2, 3, 4; Hi-Y 1, 2, 3; Delegate Hi-Y Convention in Charleston 1; President of Hi-Y 1; Student Council 3; Band 1, 2, 3; Katbird Trio 3, 4; Winner of Student Council Talent Show 3, 4; Key Club 2, 3, 4; Social Chairman of Key Club 4; Allied Youth 1, 2, 3, 4; Varsity Cheerleader 4; Co-Chairman of Jr.-Sr. Decoration Committee 3; Lafamac Staff 4; Chairman of Lafamac Float 4; Usher in Miss F.H.S. Contest 3; Radio Committee for Senior Opera 4; Intramural Sports 1, 2; Teen-Age Club 1, 2, 3, 4.

Alfred Horne

"Runt" . . . motorcycles . . . U.N.C. . . . O.D. . . . Working . . . Cheeseburgers . . . old cars

F. H. S. 1, 2, 3, 4; Hi-Y 1, 2, 3, 4; Teen-Age Club 1, 2, 3; French Club 1, 2.

Nancy Ann Howell

"Nan" . . . "Laughing Face" . . . Spaghetti . . . U.N.C. . . . "Because" . . . Dentist's Helper

F. H. S. 1, 2, 3, 4; Teen-Age Club 1, 2, 3, 4; Friendship Club 2, 3, 4; Tri-Hi-Y 3, 4; Civinets 3, 4; G. A. A. 1, 2; Allied Youth 2; Future Teachers of America 3; Program Chairman for F.T.A. 3; Bulldog Staff 2, 3; Advertising manager 3; Representative to S.I.P.A. 2; Representative to N.C.P.A. 3; Historian of Sociology Class 4; Miss F.H.S. Contest 1, 2, 3, 4; Intramural Sports 2, 3, 4.

Elizabeth Wood Huffines

"Huffy" . . . "Say You'll Wait For Me" . . . Chevy's . . . Long Beach, N. C. . . . Parties . . . Football Games . . . Houseparties . . . St. Mary's

F. H. S. 1, 2, 3, 4; Teen-Age Club 1, 2, 3, 4; French Club 4; Friendship Club 2, 3, 4; Tri-Hi-Y 1, 2, 3, 4; Miss F.H.S. Committee 3; Co-Chairman of Place Cards Committee of Junior-Senior 3; Intramural Sports 1; Lafamac Staff 4; Sponsor of Senior Girls Dance 4; Teen-Age Council 3; F.H.A. 4; Decorating Committee of Junior-Senior 3.

Lee Huggins

Chocolate Shakes . . . Hamburgers . . . Ocean Drive . . . Bop Music . . . Girls . . . Bopping

F. H. S. 1, 2, 3, 4; Teen-Age Club 1, 2, 3, 4.

Dorothy Ann Hughes

"'Till I Waltz Again With You" . . . red . . . tennis . . . Pork Chops . . . '55 Black Ford . . . sweet . . .nice to know

F. H. S. 1, 2, 3, 4; Teen-Age Club 1, 2; D.O.; F. H. A. 1, 2; Miss F.H.S. Contest 1, 2, 3, 4; L.I.U. Club 1.

Helen Elizabeth Jackson

"Because You're Mine" . . . Charles . . . '48 Chevy Convertible . . . cokes and french fries . . .nile green . . . swimming . . . "Baby Brat" . . . D.C.

F. H. S. 1, 2, 3, 4; G. A. A. 1, 3; Friendship Club 1, 2; Jr. Symphony Committee 2, 3; Band 1, 2, 3; Band Letter Club 1, 2, 3; Intramural Basketball 1, 2, 3; Teen-Age Club 1, 3; Student Council 3; Homeroom Chairman 2; Lumberton Band Clinic 2, 3; Band Service Medal 2; Miss F.H.S. Contest 2, 3; Usher for N. C. Symphony Concert 2, 3; Delegate to Student Nominating Convention 3; Civinettes 3; Chairman Jr. Symphony Committee 3; Miss F.H.S. Contest Committee 3; D.O.; Allied Youth 3; Band Booster Club 2, 3; District Band Contest at Raleigh 3.

Betty Jean Jernigan

Hot dogs . . . Milk shakes . . . Codillac convertibles . . . O.D. . . . "A Fool Such As I"

F. H. S. 1, 2, 3, 4; F. H. A. 4.

Melba Eugenia Johnson

"Shrimp" . . . Fishing . . . "Till I Waltz Again With You" . . . Daytona Beach

F. H. S. 1, 2, 3, 4; F. H. A. 4.

Richard Alton Johnston

'37 Chevies . . . sequoyah . . . cornets . . . U.N.C. . . . marines . . . "Because You're Mine"

F. H. S. 1, 2, 3, 4; Teen-Age Club 1, 2, 3, 4; Band 1, 2, 3, 4; Band Letter Club 1, 2, 3, 4; French Club 4; Hi-Y 1, 2, 3, 4; Vice-President of Senior Hi-Y 4; Allied Youth 2; Key Club 4.

Shirley Gay Keiser

"Shorty" . . . "Little Bit" . . . Skoting . . . Dancing . . . Food

George Washington High (Guam); F. H. A. 1; Hillsbora High School (Tampa, Fla.); Intramural Sports 1, 3; F. H. S. 3, 4; Teen-Age Club 4.

Geraldine Lawrence

"Jerry" . . . "Harkers Island" . . . anything chocolate . . . blue . . . Buick . . . J.B. . . . "Make Believe" . . . swimming . . . boat riding . . . seafood

F. H. S. 1, 2, 3, 4; Teen-Age Club 4; Dramatics 4; F. H. A. 4; Glee Club 3.

Hester Virginia Calvert Lilly

"Lilly" . . . 14 . . . Long Beach, N. C. . . . parties "Why Don't You Believe Me" . . . chocolate . . . St. Mary's

F. H. S. 1, 2, 3, 4; Student Council 1; Tri-Hi-Y 1, 2, 3, 4; Treasurer 1; Vice-President 4; Friendship Club 2, 3; Secretary 2, 3; President 4; Jr. Varsity Cheerleader 1; Teen-Age Club 1, 2, 3, 4; Jr.-Sr. Waitress 2; Marshal 3; Chairman of Jr.-Sr. Dance Card Committee 3; Varsity Cheerleader 4; Secretary of Junior Class 3; Homeroom Secretary 4; F. H. A. 4; Sponsor Homecoming Game 4; Lafamac Staff 4; French Club 4; President 4; Senior Superlative "Most Popular" 4.

Shirley Lee Lowder

"Ted" . . . Hamburger Steak . . . 20 . . . "Sentimental Me" . . . Woke Forest . . . Movies

Massey Hill 1, 2; F. H. S. 3, 4; Treasurer of Student Body 1; Student Council 1, 2; Choral Music Choir 1; F. H. A. 1, 2; Girl's Monogram Club 2; Varsity Cheerleader 1, 2; Intramural Basketball 1, 2; High School Semester Honor Roll 1, 2; Glee Club 1, 2, 3; Beta Club 2; Tri-Hi-Y 3; Girl's Choral Group 4; Sponsor for Homecoming Game 4; Sponsor for Senior Dance 4.

Charles Harold Magarian

Chocolate Milk Shakes . . . Boat rides . . . Cool Bop . . . Stan Kenton . . . Sarah Vaughan . . . "Diz"

West High Manchester, N. H. 1, 2, 3; F. H. S. 3, 4; Teen-Age Club; Ft. Bragg Teen-Age Club; Bulldog Staff; Basketball 1; Radio Show 3.

Johnny Paul Manos

Trumpets . . . cameras . . . fast cars . . . "Bermuda" . . . U.N.C. . . . science . . . hard music

F. H. S. 1, 2, 3, 4; F. H. S. Band 1, 2, 3, 4; Beta Club 3, 4; F. H. S. Band Letter Club 1, 2, 3, 4; Hi-Y 1, 2, 3, 4; French Club 2, 3; Lafamac Staff 4; Allied Youth 2; Teen-Age Club 1, 2, 3, 4; Track Team 3, 4; Director of Basketball Band 3, 4.

Carolyn Choate Martin

"Chootie" . . . Scotterbrain . . . Chemistry . . . Kentucky . . . Dogs . . . Sunbaths . . . My Cow . . . Racing With The Moon" . . . Duke

F. H. S. 1, 2, 3, 4; Shelbyville High School, Shelbyville, Kentucky 2; Drill Corps 2; Glee Club 2; Teen-Age Club 1, 2, 3, 4; Friendship Club 1; Intramural Basketball 1; French Club 4; Future Homemakers of America 4; Class Historian F. H. A. 4; Miss F. H. S. Contest 2, 3, 4; Beta Club 3, 4; College Day Committee Beta Club 4; Tri-Hi-Y 4; Chairman Junior-Senior Favors Committee 3; Decorations Committee Junior-Senior 3; Junior-Senior Figure 3; Lafamac Staff 4; Lafamac Homecoming Float Committee 4; Attorney "Last Will and Testament" 4; Co-editor Fun Section Lafamac 4; Sponsor Sr. Girls Dance 4; Publicity Committee Senior Play 4; Runner-up Miss F.H.S. 4.

Buddy Masters

Bar-Be-Cue . . . Florida . . . Marilyn . . . Sears and Roebuck . . . Coast Guard Academy . . . "Don't Let The Stars Get In Your Eyes"

F. H. S. 1, 2, 3, 4; Photography Club 1, 2; Teen-Age Club 1, 2; Newspaper 4; Friendship Club 1; Baseball 4.

Senior Statistics

Russell Bennette Mathews

"Russ" . . . Chocolate milk shakes and hamburgers . . . "Tell Me Why" . . . Humorous things
White Oak High School 1, 2, 3; F. H. S. 4; Football 1; Baseball 1; Basketball 1.

Patricia Ann Maxwell

"Pat" . . . Swimming . . . Army life . . . Cheering . . . Painting in Paris . . . "All of a Sudden"
FH.S. 1, 2, 3, 4; Junior Varsity Cheerleader 1; Varsity Cheerleader 3, 4; Tri-Hi-Y 3, 4; Girls Glee Club 1; Advanced Glee Club 2; Girls' Choral Group 2, 3, 4; Decorations and Clean-up Committee of Jr.-Sr. 3; Co-Chairman Food Committee 3; Allied Youth 2; Career Day Art Chairman 3; Teen-Age Club 1, 2, 3, 4; Miss F.H.S. Contest 1, 2, 3; Runner-up, Miss F.H.S. 3; Beta Club 3, 4; Lafamac Staff 4; Chairman Feature Editor of Lafamac 4; Cast of "United Nations on Parade" 1; Girl's State 3; Ran for Lt. Governor of Girl's State 3; D.A.R. Pilgrim 4; Jr.-Sr. Waitress 2; Future Teachers of America 3; Co-chairman of Leap Year Dance 3; Future Homemakers of America 4; Student Council 2; Homeroom Chairman 2; Intramural Basketball 1, 2, 3, 4; Office Staff 1, 2; Chairman of Homeroom Decorations 1, 2, 3, 4; French Club 4; Sponsor of Rocky Mount-Fayetteville Game 1; Class Historian 4; Cast of Senior Play, "The Man Who Came To Dinner" 4; Class President, F.H.A. 4; Friendship Club 2, 3, 4; Homecoming Floats Committee 4.

Willie Alonzo Mayo

"WAM" . . . Football . . . Gayle . . . Milk shakes . . . "42" . . . "You Belong To Me" . . . Wake Forest
F. H. S. 1, 2, 3, 4; J.V. Football 1, 2; Baseball Manager 2; Intramural Basketball 1, 2, 3; Homeroom Chairman 3; Intramural Basketball Captain 3; Hi-Y 2, 3; Monogram Club 2, 3, 4; Teen-Age Club 1, 2, 3, 4.

William Patterson McArthur

Spoodle . . . basketball . . . "11" . . . Chocolate milk shakes . . . State . . . "Till I Waltz Again With You"
F. H. S. 1, 2, 3, 4; Hi-Y 2, 3, 4; Secretary of Hi-Y 3; Treasurer of Hi-Y 4; Key Club 4; French Club 4; Teen-Age Club 1, 2, 3, 4; Teen-Age Council 3; Monogram Club 3, 4; Vice-President of Sophomore Class 2; Student Council Representative 2; Jr. Varsity Football 1, 2; Varsity Football 4; Jr. Varsity Basketball 1, 2; Varsity Basketball 3, 4.

Marilyn McCloud

"Mac" . . . French fries . . . Buddy . . . Commonwealth of Virginia . . . "You'll Never Walk Alone" . . . William and Mary College . . . "For Pete's Sake!"
F. H. S. 1, 2, 3, 4; Tri-Hi-Y 3, 4; Teen-Age Club 1, 2, 3, 4; Friendship Club 1, 2; Latin Club 1; F. H. A. 3; Junior Symphony Committee 2; Miss F.H.S. Contest 1, 2, 4; Fire Prevention Essay Winner (2nd) 3.

G. Stanley McConnell

"Stan" . . . "Mac" . . . Jambalaya . . . horseback riding . . . Colorado State . . . hamburgers . . . Fords
Leilehua High School 1, 2, 3; J. P. O. 1, 2; R. O. T. C. 2, 3; Movie Club 3; Latin Club 3.

Donald Otis McDaniel

"Mac" . . . "Brown Eyes" . . . Elon . . . Music . . . Drama . . . Piemento Cheese . . . Quartet
Glee Club 1; Advanced Glee Club 2, 3, 4; Boy's Double Quartet 1, 2, 3; Boy's Quartet 1, 2, 3, 4; Teen-Age Club 1, 2, 3, 4; Hi-Y 1, 2, 3, 4; Scottish Dancers 3, 4; Senior Superlative "Most Talented"; Intramural Sports 2, 3; Allied Youth 3; Junior Varsity Football 2; Dramatics 4; Dramatics Club 4; Talent Show 3.

Patricia Ann McDaniel

"Mac" . . . y'all yell! . . . shrimp cocktails and choc' nut sundaes . . . "Always Late" . . . always being kidded . . . Wake Forest
F.H.S. 1, 2, 3, 4; Sec. Freshman Class 1; Tri-Hi-Y 1, 2, 3, 4; President 2; Prog. Chm. 3; Teen-Age Club 1, 2, 3, 4; Sec. 2; Junior Senior Waitress 2; Cheerleader 2, 3, 4; Head Cheerleader 4; G.A.A. 3; Spanish Club 4; Prog. Chm. 4; Vice-President of Junior Class 3; Vice-President of Student Body 4; Beta Club 3, 4; Marshal 3; Best All-Round 4; Co-Chairman of Jr.-Sr. Entertainment Committee 3; Miss F.H.S. Contest 1, 2, 3.

Floyd Allen McLaurin

Milk shakes and cheeseburgers . . . State . . . Electrical Engineering . . . Carolina Beach . . . Air Force . . . "Because You're Mine"
F. H. S. 1, 2, 3, 4; Homeroom Chairman 1; Student Council 1, 2; Hi-Y 1, 2, 3, 4; Teen-Age Club 1, 2, 3, 4; Junior Varsity Football 2; Intramural Sports 1, 2, 3; Beta Club 4; Key Club 4; Subscription Manager of Lafamac 4; Scottish Dancers 4; Laboratory Assistant 4; Senior Homecoming Float Committee 4; Vice-President Senior Class 4; Cast of Senior Play 4.

Sophia Makris

"Soaphy" . . . hamburgers and French fries . . . Clothes . . . convertibles . . . "Because You're Mine" . . . nursing
Williams High School 1, 2, 3, 4; Fayetteville High School 4; Future Homemakers of America 1; Glee Club 2, 3; Tri-Hi-Y 2, 3; Science Club 3, 4; President of Science Club 4; Dramatic Club 3, 4; Masque and Gravel 3, 4; Treasurer of Masque and Gravel 4; Vice-President of Class 2.

Alice Ann Miller

"Pill" . . . Light blue . . . Nursing . . . "The Song Angels Sing" . . . N. C. Baptist Hospital School of Nursing
F. H. S. 1, 2, 3, 4; Tri-Hi-Y 1, 2, 3, 4; Vice-President, Tri-Hi-Y 1; Treasurer, Tri-Hi-Y 2; Chaplain, Tri-Hi-Y 4; Scottish Dancers 2, 3, 4; President, Scottish Dancers 3; Vice-President, Scottish Dancers 4; Teen-Age Club 1, 2, 3, 4; Teen-Age Council 2, 3; Beta Club 3, 4; Delegate Beta Convention 3; Vice-President Beta Club 4; Marshal 3; Secretary Senior Class 4; Friendship Club 3, 4; Allied Youth 2; G. A. A. 1, 2, 3; Jr. Varsity Cheerleader 1; Chairman Invitations Committee, Jr.-Sr. 3; Prompter, Sr. Class Play 4; Miss F.H.S. Contest 1, 2, 3; Sr. Superlative, "Most Likely to Succeed"; Vice-President, Homeroom 4.

Thomas Michael Murphy

"Thomas" . . . eating . . . football . . . beach . . . "Don't Let the Stars Get in Your Eyes" . . . College
Emmannel Academy 1, 2; F H. S. 2, 3, 4; Varsity Football Manager 4; President of the Freshman Class 1.

Ann Thompson Nimocks

"Nimocks" . . . Chocolate milk shakes . . . Parties . . . Football games . . . Houseparties . . . Long Beach, N C. . . . "Stardust" . . . St. Mary's
F. H. S. 1, 2, 3, 4; Student Council Representative 1; Teen-Age Club 1, 2, 3, 4; Friendship Club 1, 2, 3, 4; Miss F.H.S. Contest 1, 2, 3; Intramural Sports 1, 2, 3; Intramural Basketball Champions 1; Tri-Hi-Y 2, 3, 4; Scottish Dancers 3, 4; Future Homemakers 4; Allied Youth 2; French Club 4; Lafamac Staff 4; Co-art Editor Lafamac 4; Sadie Hawkins Day Dance Committee 3, 4; Sponsor, Raleigh-Fayetteville Homecoming Game 4; Sponsor, Sr. Girls Dance 4; Youth Talent Show 3; Jr.-Sr. Figure 3; Co-Chairman Place Cards Jr.-Sr. 3; Decoration Committee, Jr.-Sr. 3; Decoration Committee, French Club Float 4; Publicity Committee, Senior Play 4; Homecoming Dance Committee 4; Senior Superlative, "Most Original" 4.

Mary Ashford Oates

"Oatsie" . . . "Adios" . . . Cherry milk shakes . . . Purple . . . "A Wonderful Guy" . . . Parties at the cabin . . . Agnes Scott
F. H. S. 1, 2, 3, 4; Teen-Age Club 1, 2, 4; Tri-Hi-Y 1, 2, 3, 4; Delegate to State Tri-Hi-Y Convention 3; Intramural Sports 1, 2, 4; Championship Basketball Team 1; Junior Varsity Cheerleader 1; Allied Youth 2; Vice-President Allied Youth 2; Scholarship Cup 2; Triangular Debater 1, 2; Americanism Award 2; U. D. C. Award 2; Miss F.H.S. Contest 1, 2, 3, 4; Miss F.H.S. Committee 3; Cast of "Descrimination For Everybody" 3; Bulldog Staff 2; Editor of Jr. High News 2; Poster Committee for Interdenominational Youth Rally 2; Chairman Toast Committee Jr.-Sr. 3; Jr.-Sr. Planning Committee 3; Jr.-Sr. Decorating Committee 3; Jr.-Sr. Figure 3; Jr.-Sr. Toast 3; Scottish Dancers 3, 4; Future Teachers 3, 4; Treasurer, F. T. A. 3, 4; Winner Fire Prevention Essay 3; American Legion Auxiliary Award 3; D.A.R. History Award 3; Beta Club 3, 4; Youth Concert 3; Treasurer, Sr. Class 4; Spanish Club 4; President Spanish Club 4; Editor-In-Chief, Lafamac 4; Superlative, "Most Studious" 4; Spanish Play 4; Prompter, Sr. Play 4; Lafamac Homecoming Float 4; Secretary, Tri-Hi-Y 3; Glee Club 3.

Jane Lesley Orcutt

"Orcutt" . . . Wrightsville Beach . . . Houseparties . . . Lemonades . . . Curly Hair . . . "You'll Never Walk Alone" . . . W. C. . . . Ha Ja!
Walter Beckett High School, Monroe, N. C. 1; Monroe Teen-Age Club 1; F. H. S. 2, 3, 4; F. H. S. Teen-Age Club 2, 3, 4; Basketball 1; Student Council 1; Honor Chairman Student Council 1; Friendship Club 2, 3, 4; Vice-President Friendship Club 3, 4; Tri-Hi-Y 2, 3, 4; Treasurer Tri-Hi-Y 3; Co-Chairman Program Committee Beta Club 4; Intramural Sports 2; Miss F.H.S. Contest 3; French Club 4; Latin Club 1; Lafamac Staff 4; Co-Editor Senior Class Lafamac 4; Senior Superlative "Best Sport" 4; College Day Committee Beta Club 4; Homecoming Float Committee 4; Waitress National Honor Society Tea 1; Decoration Committee Junior-Senior 3; Allied Youth 2; Co-chairman, Jr.-Sr. Figure Committee 3; Beta Club 3, 4; Stage Committee, Sr. Class Play 4.

Senior Statistics

John Scott Orphal

"Scottie" . . . Southern fried chicken . . . '40 Chevy . . . "Why Don't You Believe Me" . . . Swimming . . . Carolina
F. H. S. 1, 2, 3, 4; Teen-Age Club 1, 2, 3, 4; Glee Club 4; Spanish Club 4; Stage Crew 2, 3, 4; Bulldog Staff 4.

Duncan Shaw Owen, Jr.

"Ace" . . . Steaks . . . Photography and radio . . . "Bye, Bye Blues" . . . K & F Drug Store . . . The Black Cat . . . U.N.C.
F. H. S. 1, 2, 3, 4; Hi-Y 1, 2, 3, 4; Prince of Syracuse 3, 4; Stage Manager 2, 3, 4; Business Manager, Lafamac 4; Photographer Lafamac 4; Teen-Age Club 1, 2, 3, 4; Homeroom President 4; Boys' State Conference 3; Spanish Club 3; Radio Club 1; Jr.-Sr. Figure 3; Allied Youth Organization 2, 3; Stage Manager Senior Class Play 4; Lighting Effects Manager Miss F.H.S. Contest 3; Devotional Chm. for Hi-Y 1, 4; Ticket Committee of Miss F.H.S. 3.

William Marion Owen

"Bill" . . . Football . . . Carolina Beach . . . "Midnight" Clark's . . . Steak . . . French fries . . . Brunettes
F. H. S. 1, 2, 3, 4; Hi-Y 1, 2, 3; Teen-Age Club 1, 2, 3; Spanish Club 3; Football 1, 2.

Bobby Mack Page

"Page" . . . Motorcycles . . . "It's In the Book" . . . Hotdogs . . . Fishing . . . Air Force . . . Hot rods
F. H. S. 1, 2, 3, 4.

Charles Arthur Pearce

"Cap" . . . Cherry pie . . . Sleek cars . . . Glasses . . . "The Song Angels Sing" . . . King's Business
F. H. S. 1, 2, 3, 4; Library Club 3; Order of DeMolay 2, 3, 4; M.C., of De Molay 3; Teen-Age Club 4; Photography Club 2.

Patricia Ruth Peoples

"Patsy" . . . Being Engaged . . . "Jimmy" . . . Hamburgers and French fries . . . '51 Ford . . . Long Beach . . . "Why Don't You Believe Me" . . . Michigan
F. H. S. 1, 2, 3, 4; F. H. S. Band 3, 4; Band Letter Club 3, 4; Intramural Basketball 1; F. H. A. 2, 3, 4.

Alice Faye Plummer

"Pookie" . . . Howard . . . Married life . . . Fried chicken . . . Fords . . . Black hair . . . Brown eyes . . . "Because You're Mine" . . . Duke
F. H. S. 1, 2, 3, 4; Band Letter Club 1, 2, 3, 4; Band 1, 2, 3, 4; Intramural Basketball 1, 2, 3; Teen-Age Club 1; Friendship Club 2.

Jeanette Altha Ponton

"Ponton" . . . Larry . . . Trust In Me . . . Staunton . . . Wake Forest
F. H. S. 1, 2, 3, 4; Tri-Hi-Y 1, 2, 3, 4; Secretary, Tri-Hi-Y 1, 2; Scottish Dancers 3, 4; Treasurer, Scottish Dancers 1; French Club 4; Secretary-Treasurer, French Club 4; Bulldog Staff 2; Office Staff 2; Lafamac Staff 4; Teen-Age Club 1, 2, 3, 4; Choral Group 3; Friendship Club 2, 3, 4; Jr. Varsity Cheerleader 1; G. A. A. 1; Scottish Dancers Homecoming Dance Committee 4; Co-chairman Decorations, Jr.-Sr. 3; Homecoming Floats Committee 4; Sponsor Sr. Girls Dance 4; Allied Youth 2; Scottish Dancers Sadie Hawkins Dance Committee 4.

William Richard Presson

"Rick" . . . Hamburgers . . . Milk shakes . . . Citadel . . . "Smoke Gets In Your Eyes" . . . Sleep . . . Music . . . Brunettes
Parkton High School 1, 2; F. H. S. 3, 4; French Club 4.

Ruby Mae Ragan

"Shorty" . . . Beach . . . H. P. . . . French fries . . . "Don't Let The Stars Get In Your Eyes"
F. H. S. 2, 3, 4; Teen-Age Club 2; Library Club Treasurer 3; F. T. A. 4; Friendship Club 4; Lafamac Staff 4; Tri-Hi-Y 4; Cast of Senior Play 4.

Barbara Paula Reynolds

"R.J." . . . Music . . . Clark's . . . Kat-Bird Trio . . . Basketball . . . "Most Talented" . . . Hamburgers and Cokes . . . "Without A Song" . . . G. C.
F. H. S. 1, 2, 3, 4; Glee Club 1, 2, 3, 4; Accompanist Girl's Choral Group 2, 3, 4; Accompanist Boy's Quartet 2, 3, 4; Teen-Age Club 1, 2, 3, 4; Teen-Age Council 2; Miss F.H.S. Contest 1, 2, 3, 4; Intramural Sports 1, 2, 3, 4; F. H. A. 1; Historian F. H. A. 1; Homeroom Chairman 1; G. A. A. 1, 2, 3, 4; Vice-President G. A. A. 2; President G. A. A. 3; French Club 2, 3; President French Club 3; Friendship Club 3; Civinetts 3; Vice-President Civinetts 3; Marshal 3; Tri-Hi-Y 3, 4; Kat-Bird Trio 4; Sr. Superlative "Most Talented" 4; Court of Miss F.H.S. 4.

Martha Anne Rhodes

"Mot" . . . "Why Don't You Believe Me" . . . Cats . . . Cheese . . . Green Clothes . . . G. C.
F. H. S. 1, 2, 3, 4; Tri-Hi-Y 1, 2, 3, 4; President, Freshman Tri-Hi-Y 1; Program Chairman, Sophomore Tri-Hi-Y; Girls' Choral Group 1, 2, 3, 4; Glee Club 1, 2, 3, 4; Girls' Trio 3, 4; Beta Club 3, 4; Friendship Club 3; Committee Co-Chairman, Junior-Senior Banquet 3; Lafamac Staff 4; Senior Superlative, "Most Dependable" 4.

Thomas de Forth Rogers, Jr.

"Tom" . . . Hunting . . . Fishing . . . "Claire de Lune" . . . West Point
Western High School, Washington, D. C. 1, 2; F. H. S. 3, 4; Beta Club 4; French Club 4.

Charles Sanders

"Cig" . . . Hamburgers and French fries . . . Argyles . . . "A Place In The Sun" . . . Having a good time . . . U.N.C.
F. H. S. 1, 2, 3, 4; Office Staff 1, 2, 3, 4; Hi-Y 1, 2, 3, 4; Teen-Age Club 1, 2, 3, 4; Friendship Club 1, 2, 3, 4; Treasurer Friendship Club 4; Interactivities Committee 2; College Day Art Committee 2; Delegate S.I.P.A. Convention 2; Bulldog Staff 2, 3; Typist Bulldog 2; Co-Editor Bulldog 3; Student Council Talent Show 3; Chairman Junior-Senior 3; Chairman Finances Jr.-Sr. 3; Decorations and Clean-Up Committees Jr.-Sr. 3; Jr.-Sr. Figure 3; Business Manager Miss F.H.S. Contest 3; Speaking Delegate 1952 Nominating Convention 3; Beta Club 4; Dramatics Club 4; Program Chairman Dramatics Club 4; Lafamac Staff 4; Feature Editor Lafamac Staff 4; French Club 4; Cast of Senior Play "The Man Who Came To Dinner" 4; Scottish Dancers 4; Manager Scottish Dancers 4; Chairman Homeroom Clean-Up Committee 4; Homecoming Floats Committee 4; Sadie Hawkins Dance Committee 4; Publicity Committee Senior Play 4; Senior Superlative "Most Dependable" 4.

Charles Joseph Schlapkohl, Jr.

"Chuck" . . . Gooseberry pie . . . Basketball . . . Cherry Point . . . "Want To Go Fishing" . . . U.N.C. . . . Hunting and Fishing
New Bern High School, New Bern, N. C. 1, 2, 3; Vice-President Junior Class 3; F.H.S. 3, 4; Key Club 4.

Marcus Leonard Scruggs

"Marc" . . . Shrimp . . . Basketball . . . Cadillacs . . . Grocery business . . . "What's wrong?" . . . Math . . . "All the Things You Are" . . . Wake Forest
F. H. S. 1, 2, 3, 4; Hi-Y 1, 2, 3, 4; Key Club 2, 3, 4; Monogram Club 3, 4; Monogram Club Board of Admissions 4; Teen-Age Club 1, 2, 3, 4; Junior Varsity Basketball 1, 2; Varsity Basketball 3, 4; Dramatics Club 4; Chairman Tuxedos Junior-Senior 3; Decorations Committee Junior-Senior 3; Clean-up Committee Junior-Senior 3; Career Day Planning Committee 3, 4; Usher Miss F.H.S. Contest 3; Allied Youth 2; Co-Program Chairman Key Club 4; Intramural Sports 4; Make Up Committee Senior Play "The Man Who Came To Dinner" 4.

Jesse Thomas Sessoms

"Ace" . . . Crew cut . . . "18" . . . Wake Forest . . . "Babs" . . . "My Destiny"
Stedman High School 1; Varsity Football 1; Class President 1; "Nic Nac" Staff 1; F. H. S. 1, 2, 3, 4; J.V. Basketball 1, 2; J.V. Football 2; Varsity Baseball 1, 2, 3, 4; Varsity Football 3, 4; Varsity Basketball 3, 4; Hi-Y 1, 2, 3, 4; Monogram Club 2, 3, 4; Monogram Club Board of Admission 4; Spanish Club 3; Homeroom Secretary 4; Senior Superlative "Most Popular" 4; Teen-Age Club 1, 2, 3, 4; President Teen-Age Club 4; Student Council Representative 2; Most Valuable Defensive Player 4.

Carolyn Virginia Sides

"Sides" . . . W.C.U.N.C. . . . "Why Don't You Believe Me?" . . . Third period . . . Those Parties" . . . Hot chocolate
Lincolnton High School 1; F. H. S. 1, 2, 3, 4; Teen-Age Club 1, 2, 3, 4; Girl's Glee Club 2; Tri-Hi-Y 2, 3, 4; President Tri-Hi-Y 4; Beta Club 4; Miss F.H.S. Contest 1, 3; Homeroom Secretary 3; Homeroom Treasurer 4; Lafamac Staff 4; Intramural Basketball 1, 2, 3; "Most Courteous" 4; Mixed Glee Club 3, 4; Girl's Choral Group 3, 4.

Peggie Ann Smith

"Peg" . . . Fried chicken . . . Dick . . . Parties . . . Crazy people . . . W.C. . . . Have You Heard . . . Movies . . . U.N.C. . . . Fords . . . Blue
F. H. S. 1, 2, 3, 4; Allied Youth 3, 4; Intramural Basketball 1, 2; G. A. A. 1; Teen-Age Club 1, 2, 3, 4; Miss F.H.S. Contest 1, 2, 3; Dramatics Club 2.

Senior Statistics

Patricia Anne Smithman

"Pat" . . . shrimp . . . golf . . . O.D. . . . French fries . . . "Because You're Mine" . . . East Carolina
F. H. S. 1, 2, 3, 4; Teen-Age Club 1, 2; G. A. A. 1, 2; Secretary and Treasurer of G. A. A. 2; F. H. S. Band 1, 2, 3; F. H. S. Band Librarian 2; Captain of Intramural Basketball Championship Team 1.

Patricia Ann Solem

"Pinky" . . . lima beans . . . West Point . . . playing piano . . . Edgewood Park, N. Y. . . . Stardust . . . Cockers
La Academia del Perpetuo Socora, San Juan, Puerto Rico; Glee Club 1, 2; Latin Club 1, 2; Spanish Club 1, 2; Pingpong Tournament 2; Swimming 2; French Club 3; French Club 4; Fayetteville High School 4; Teen-Age Club 4.

Calvin Joseph Sprayberry

"Joe" . . . fried chicken . . . books . . . girl hater . . . movies . . . "Texas" . . . hot rods
State Orphan Home High School, Corsicana, Texas 1, 2, 3; Future Farmers of America 1, 2, 3; All-State Tackle in District 16-B; F. H. S. 4.

Charles Morgan Starnes

"Chuck" . . . baseball . . . steak . . . O.D. . . . "That Lucky Old Sun . . . U. N. C.
F. H. S. 1, 2, 3, 4; Teen-Age Club 4; Scottish Dancers 4; Glee Club 4; Dramatic Club 4; French Club 2, 3; Allied Youth 3; Homeroom Representative 1.

Bettie Wells Strawn

"Bettie" . . . talking . . . cruising in a creamy convertible . . . subtle wit . . . Coca-Cola booster . . . foreign foods . . . "My Favorite Song" . . . mail box haunter . . . black eats
Johnson City Jr. Hi. 1; Okinawa University Hi School 1; Glee Club 1, 2, 3; Toriett Volleyball Team 1; Honor Roll 1, 2, 3; Okinawa American Hi School 2; Christmas Chorus 2; Torii Staff 2; Camera Club 2; Latin Club 2; "Best Disposition" 2; Friendliest 2; Coffee County High School, Alabama 3; Class Secretary-Treasurer 3; Camera Club 3; Mixed Chorus 3; F. H. S. 4; Homeroom Officer 4; Teen-Age Club 4.

Richard Frederic Thiele

"Rich" . . . Spaghetti . . . "The Missouri Waltz" . . . Buick V-8 . . . U. N. C.
Fayetteville High School 1, 2, 3, 4; Order of DeMolay; Debating Club 4; Journalism Staff 2, 4; Circulation Manager of Bulldog 4.

Lily Irene Thompson

"Irene" . . . O.D. . . . parties . . . 7-Ups . . . "Why Don't You Believe Me" . . . brown-eyes . . . W. C.
F. H. S. 1, 2, 3, 4; F. H. A. 1, 2, 4; G. A. A. 1; F. T. A. 3; Spanish Club 3; Friendship Club 2, 3, 4; Miss F.H.S. Contest 1, 2; Teen-Age Club 1, 2, 3, 4; Intramural Sports 1, 3, 4.

Robert H. Thornton

"Bob" . . . hunting and fishing . . . swimming . . . fried chicken . . . "Ol Man River" . . . U N. C.
Fayetteville High School 1, 2, 3, 4; Teen-Age Club 1, 2, 3, 4; Junior Varsity Football 2; Intramural Basketball 1, 2, 3, 4; "Highland Rollers" Skating Club 2, 3, 4; Swimming Team 3, 4; Key Club 4; Glee Club 4; French Club 4; Lafamac Staff 4.

Toaksie Juanita Tucker

"T²" . . . O.D. . . . That Laugh! . . . parties . . . eyes and eyebrows . . . steaks . . . "My Foolish Heart" . . . clothes . . . Long Beach . . . Duke
F H. S. 1, 2, 3, 4; Teen-Age Club 1, 2, 3, 4; Tri-Hi-Y 2, 3, 4; Beta Club 3, 4; Delegate to Beta Club Convention 3; College Day Committee, Beta Club 4; Girls' Glee Club 1; Advanced Glee Club 2; Miss F.H.S. Contest 1, 2, 3, 4; Allied Youth 2, 3; G. A. A. 1; Intramural Sports 1, 2, 3; Student Council 2; Constitution Committee, Student Council 2; Homeroom Chairman 2; Friendship Club 3, 4; French Club 4; Co-President of French Club 4; Junior-Senior Committee 3; Co-Chairman of Food Committee for Junior-Senior 3; Junior-Senior Figure 3; Decorations and Clean-Up Committee for Junior-Senior 3; Junior-Varsity Cheerleader 1; Junior-Senior Waitress 2; Varsity Cheerleader 4; Lafamac Staff 4; Co-Senior Class Editor, Lafamac Staff 4; Sponsor for Homecoming Football Game 4; Homecoming Float Committee 4; Sponsor for Senior Girls' Dance 4; Program and Ticket Committee, Senior Play 4; Homeroom Program Chairman 4.

Joyce Anne Turlington

"Frank" . . . E. C. C. . . . football games . . . "Turnerton" . . . "My Hero" . . . diets! . . . Holden's Beach . . . W. C.
F. H. S. 1, 2, 3, 4; Tri-Hi-Y 2, 3, 4; President of Tri-Hi-Y 3; Teen-Age Club 1, 2, 3; Homeroom Chairman 2; Student Council 2, 4; Chairman of Inter-School Relations Committee 4; Secretary of Sophomore Class 2; G. A. A. 3; Beta Club 3, 4; Treasurer of Beta Club 4; Delegate to Beta Club Convention 3; Toast to School Board, Junior-Senior 3; Miss F.H.S. Contest 1, 2, 3, 4; Friendship Club 2, 3; Girls' Choral Group 4; Intramural Basketball 1, 2, 3, 4.

Bradley Paige Union

"Brad" . . . sports, especially football . . . "31" . . . "The Four Aces" . . . Duke
F. H. S. 1, 2, 3, 4; President of Freshman Class 1; Hi-Y 1, 2; Junior-Varsity Football 1, 2; Intramural Sports 1, 2, 4; President of Sophomore Class 2; Secretary of the Student Body 2; Allied Youth 2, 3; Teen-Age Club 1, 2, 3, 4; Vice-President of the Student Body 3; Key Club 3, 4; Beta Club 3, 4; Vice-President of Hi-Y 2; Junior-Senior Waiter 2; Monogram Club 3, 4; Usher for Miss F.H.S. Contest 3; Marshal 3; Varsity Football 3, 4; Spanish Club 4; Spanish Club Play 4; Cast of Senior Play, "The Man Who Came to Dinner" 4.

Edith Faye Vanlandingham

"Edie" . . . hamburgers and French fries . . . swimming . . . "I Walk Alone" . . . Carolina Beach
F. H. S. 1, 2, 3, 4; Teen-Age Club 4; Intramural Sports 1, 2, 3, 4; G. A. A. 1, 2, 3, 4; Vice-President of G. A. A. 4; Allied Youth 2, 3; F.H.S. Contest 1; Girl's Glee Club 1.

Ellen Miller Wainright

"Dot" . . . French fries . . . dramatics . . . "Someday" . . . New Jersey . . . football games . . . movies . . . "Golly Pete"
F. H. S. 1, 2, 3, 4; G. A. A. 1; Glee Club 1; F. H. A. 1, 2, 4; Song Leader of F. H. A. 2; Secretary of F. H. A. 4; Spanish Club 3; Library Club 2; Library Assistant 2; Office Staff 3, 4; Intramural Sports 1, 3, 4; Dramatics Club 4; Secretary, Treasurer of Dramatics Club 4; Cast of "The Man Who Came to Dinner" 4.

Gene Oliver Wallace

"The Great Hunter" . . . eating . . . deer . . . red cars . . . "When I Dream" . . . bachelor . . . "casual is the word"
Fayetteville High School 1, 2, 3, 4; D. O. Club 4.

James Madison Wallace, Jr.

"Mack" . . . buttered shrimp . . . "27" . . . Williams Lake . . . "Are you fer it or Agin it?" . . . "Dot" . . . "I" . . . "The Black Bull" . . . Lenoir Rhyne
Asheboro High School 1, 2, 3; J. V. Football 1, 2; Varsity Football 3, 4; J. V. Basketball 1; Key Club 3, 4; Boosters Club 3; Art Club 2; Reporter for Ash-Hi-Life 2; Monogram Club 3, 4; Master of Ceremonies, Junior-Senior 3; Decoration Committee, Junior-Senior 3; Junior Play 3; Teen-Age Club 1, 2, 3, 4; Intramural Softball 1, 2; Intramural Basketball 1, 2, 3, 4; F. H. S. 4; Hi-Y 4; Senior Superlative "Most Original" 4; Cast of Senior Play, "The Man Who Came to Dinner" 4.

Jessie Mae Wallace

"Boots" . . . swimming . . . dogs . . . Wrightsville Beach . . . Buicks . . .travel . . . University of Miami
F. H. S. 1, 2, 3, 4; Civinetts 3; Intermediate Glee Club 1; Advanced Glee Club 2, 3; Chorus United Nations of Parade 2; Usher for N. C. Symph. Concert 3 N. C. Junior Symph. Society 3; Future Homemakers of America 3; Class Historian F. H. A. 4; F. T. A. 4; Miss F.H.S. Contest 2.

Norma Ruth Walsh

"Norm" . . . 'Tricky' . . . Pepsi Colas . . . blue Cadillac convertibles . . . dancing and partying . . . traveling . . . "Jealousy"
Council Grove High School 1; Kayetts 1, 2; Girls Basketball 1; Glee Club 1; Committee for Freshman Float 1; Committee for Freshman Dance 1; Pep Club 1; Dodge City Senior High School, Dodge City, Kansas 2; Committee for Kayetts Project for Carnival 2; Fayetteville Senior High School 3, 4; Intramural Girls Basketball 3; Advanced Glee Club 4; Teen-Age Club 4.

William J. Watson

"Bill" . . . T-Bones . . . cars . . . "Getting to Know You" . . . Cameras . . . U. N. C.
Fayetteville High School 1, 2, 3, 4; Teen-Age Club 3, 4; Hi-Y 1; Bulldog Staff 4; Lafamac Staff 4.

Senior Statistics

Betty Louise Weaver

BETTY . . . Kure Beach . . . "Bobby" . . . Air Force . . . Germany . . . French Fries and Hamburgers . . . "Wish You Were Here"
F. H. S. 1, 2, 3, 4; Future Homemakers of America 2, 3, 4; G. A. A. 1, 2, 3, Teen-Age Club 1.

Laura Hammond Weaver

Football games . . . Hamburgers . . . "You Are Happiness" . . . Chevrolets . . . Softball
Floyds High School 1, 2, 3, 4, 5; F. H. S. 5; Basketball 1, 2, 3; Softball 1, 2, 3; Glee Club 1, 2, 3, 4, 5; Band 4, 5; Beta Club 4, 5; President Sophomore Class 2; Vice-President Junior Class 3; Feature Editor Eagle Items 5; Feature Editor Eaglett 5, Reporter, Eagle Items 3, 4; Book Club 4, 5; Student Council 4; "Miss Senior" 5; Sextet 1, 2, 3, 4, 5; Library Club 5; F. H. A. 2, 3; J. H. A. President 3, County J. H. A. Sec. and Tres. 3.

Marilyn Kay Weeks

"No Other Love" . . . French fries and cokes . . . Teen Tidings . . . Folly Beach . . . square cheese nabs
Fayetteville High School 1, 2, 3, 4; Teen-Age Club 1, 2, 3, 4; Tri-Hi-Y 3, 4; Bulldog Staff 2, 3, 4; Bulldog Sports Editor 3, 4; Lafamac Staff 4; Cast of "Spirit of '49" 1; Mixed Glee Club 4; G. A. A. 2, 3, 4; Reporter of G. A. A. 2, 3, 4.

Curtis Ray West

"Curt" . . . bop . . . draped pants . . . steak and French fries . . . Shirley . . . O.D. . . . "Trying" . . . Air Force
F. H. S. 1, 2, 3, 4; Band 1, 2, 3; Swimming Team 3; Glee Club 3, 4; Teen-Age Club 1, 2, 3, 4; Ft. Bragg Teen-Age Club 4.

William Odell Whitehead

"Bill" . . . Blue Henry J . . . Greenville . . . hurdles . . . Jefferson Med. School . . . hamburgers . . . "Begine the Begine"
Fayetteville High School 1, 2, 3, 4; Senior Band 1, 2, 3, 4; Band Letter Club 1, 2, 3, 4; Vice-President of Band 4; All-State High School Band Clinic 1, 2, 3, 4; Lumberton High School Band Clinic 2, 3, 4; Hi-Y 1, 2, 3, 4; Key Club 2, 3, 4; Track Team 3, 4; Student Council 1; Homeroom Chairman 1; Co-Chairman Tickets and Publicity Committee for Miss F.H.S. Contest 3; Teen-Age Club 4.

Frances Smith Whitney

"Fran" . . . Carolina Beach . . . Jim . . . "Once To Every Heart" . . . the gang . . . U.S.O. . . . loafing . . . Fried Chicken and Cokes
Fayetteville High School 1, 2, 3, 4; Allied Youth 2; Dramatics Club 2, 3; Latin Club 1; Teen-Age Club 1, 2; Intramural Basketball Champions 1; Miss F.H.S. Contest 1.

Eugene Long Whitfield

"Buddy" . . . chocolate pie . . . "My Foolish Heart" . . . Wrightsville Beach . . . Deuce . . . "10" . . . parties . . . U. N. C.
Durham High School 1; F. H. S. 2, 3, 4; Junior Varsity Basketball 2; Varsity Basketball 3, 4; Baseball 3, 4; Track Team 3; Varsity Football Manager 4; Treasurer, Junior Class 3; Student Council 4; Usher Miss F.H.S. Contest 3; Vice-President Homeroom 4; Hi-Y 1, 2, 3, 4; Vice-President, Hi-Y 3; Monogram Club 3, 4; Monogram Club Board of Admissions 4; Teen-Age Club 2, 3, 4.

Robert Ledbetter Wilkins

"Bobby" . . . milk shakes and fried ham sandwiches . . . funeral home . . . "Because You're Mine" . . . hot rods . . . Automotive Engineering
F. H. S. 1, 2, 3, 4; Vice-President of Freshman Class 1; Junior-Varsity Cheerleader 1; Teen-Age Club 1, 2, 3, 4; Hi-Y 1, 2, 3, 4; Project Committee, Hi-Y 2; Chaplain Hi-Y 3; Delegate to Interstate Hi-Y Conference 3; Key Club 2, 3, 4; Chairman, Inter-Club Committee, Key Club 3; Delegate to Carolinas' Key Club Convention 3; Board of Directors, Key Club 4; Vice-President of Key Club 4; Junior-Varsity Football 2, 3; Track 3, 4; Intramural Basketball 1, 2; Captain Homeroom Intramural Basketball Team 2; Alternate Homeroom Representative 2; Student Council 2, 4; Allied Youth 2, 3; Waiter for Junior-Senior Banquet 2; Tickets and Publicity Committee, Miss F.H.S. Contest 3; Hi-Y Football Appreciation Dance Committee 3; Junior-Senior Decoration Committee 3; Homeroom President 3; Junior-Senior Figure 3; Boy's State, U. N. C. 3; Beta Club 3, 4; President of Beta Club 4; Social Committee of Beta Club 3; Lafamac Staff 4; Senior Class Homecoming Float Committee 4; College Day Committee 4; Senior Superlative "Most Likely to Succeed" 4; President of the Senior Class 4; Chairman Opera Committee 4; Business Committee of Senior Play 4; Cast of Senior Play 4.

Gene Howell Williams

"actors" . . . "Sherry" . . . "Barrymore" . . . "As Time Goes By" . . . 75 miles per hour . . . "rickey-tickey" . . . The Charleston . . . Carolina
Phillips High School, Birmingham, Alabama 1; Linz High School, Austria 2; West End High School, Birmingham, Alabama 3; Fayetteville High School 4; Dramatics 1, 2, 3, 4; Tennis Team 1, 2, 3; Editor of Linz Citnnel, Paper 2; Summer Stock—Birmingham 1, 4; Summer Stock—Atlantia Players 3; Linz Players 2; Fort Lee Players, Fort Lee, Virginia 3; Cast of Senior Play, "The Man Who Came To Dinner" 4; Cast of "Flattering Words," Chapel Hill Drama Festival 4.

William H. Wilkinson

"Bill" . . . Movies . . . '53 Buicks . . . Barbecue . . . "Walking My Baby Back Home" . . . "State"
Dunn High School 1, 2; Fayetteville High School 3, 4; Teen-Age Club 1.

Chester Byron Williams

"B" . . . milk shakes and French fried potatoes . . . baby blue "98" Oldsmobile convertible . . . Charlotte . . . "At Last" . . . N. C. State . . . golf and fishing . . . Myrtle Beach
F. H. S. 1, 2, 4; Teen-Age Club 1, 2, 4; Spanish Club 2; Library Club 4; Hi-Y 1, 2, 4; Senior Band 1, 2, 4; Darlington School 3; Camera Club 3.

John P. Williams, Jr.

Steaks . . . strawberry shortcake . . . Davidson . . . Carolina Beach . . . "Old Black Magic" . . . Bob's Drive-In
F. H. S. 1, 2, 3, 4; Teen-Age Club 1, 2, 3, 4; Scottish Dancers 4.

Shirley Margaret Wood

"Wood" . . . cokes . . . French fries . . . "I Don't Know" . . . Ocean Drive . . . Milk Bar . . . "those Parties" . . . W.C.U.N.C.
F. H. S. 1, 2, 3, 4; G. A. A. 1; F. T. A. 3; Tri-Hi-Y 3, 4; Teen-Age Club 1, 2, 3, 4; Intramural Sports 1.

Sara Ann Worrell

"Ann" . . . Madiera Beach . . . anything blue . . . "Sonny" . . . French fries and small cokes . . . "I'm Yours" . . . smiles
F. H. A. Club 1, 2, 3, 4; Teen-Age Club 1; Miss F.H.S. Contest 1, 2.

Philip York

"Phil" . . . basketball . . . apple pie . . . "Since You're Gone" . . . Myrtle Beach . . . U.N.C.
Linden High School 1, 2; F. H. S. 3, 4; French Club 4.

Shirley Wood Young

"Shirl" . . . bop . . . Paul's . . . basketball . . . hamburgers and French fries . . . clothes . . . Curt . . . O.D. . . . "Why Don't You Believe Me" . . . E.C.C.
F. H. S. 1, 2, 3, 4; Beta Club 3, 4; Tri-Hi-Y 3, 4; Teen-Age Club 1, 2, 3, 4; Library Staff 4; Spanish Club 2; President of Spanish Club 2; Girls' Glee Club 1, 2; Advanced Glee Club 3, 4; Allied Youth 2; Miss F.H.S. Contest 3; G. A. A. 1, 2, 3, 4; Secretary-Treasurer of G. A. A. 3; Volleyball Chairman of G. A. A. 4; Civinette Club 3; Intramural Sports 1, 2, 3, 4; Intramural Champions 2; College Day Committee, Beta Club 4; Homecoming Float Committee 4; Lafamac Staff 4; Co-Editor of Freshman Class, Lafamac Staff 4; Secretary of Lafamac Staff 4; Girls' Basketball Team 4.

Presenting the Superlatives

-BEST ALL ROUND-
PATSY McDANIEL
J.L. DAWKINS
-MOST DEPENDABLE-
MARTHA RHODES
CHARLES SANDERS

-MOST LIKELY TO SUCCEED-
ALICE MILLER
BOBBY WILKINS
-MOST STUDIOUS-
MARY OATES
JOHN DAY

-BEST LOOKING-
MARTHA JEAN ALLEN
LEONARD BLACK
-MOST TALENTED-
BARBARA REYNOLDS
DONALD McDANIEL

-MOST FRIENDLY-
MARY LEE BREECE
JOHN DASKAL
-MOST ORIGINAL-
ANN NIMOCKS
MACK WALLACE

-MOST POPULAR-
VIRGINIA LILLY
TOMMY SESSOMS
-MOST COURTEOUS-
CAROLYN SIDES
ROBERTO VENEGAS

-BEST SPORT-
JANE ORCUTT
TED HARRIS

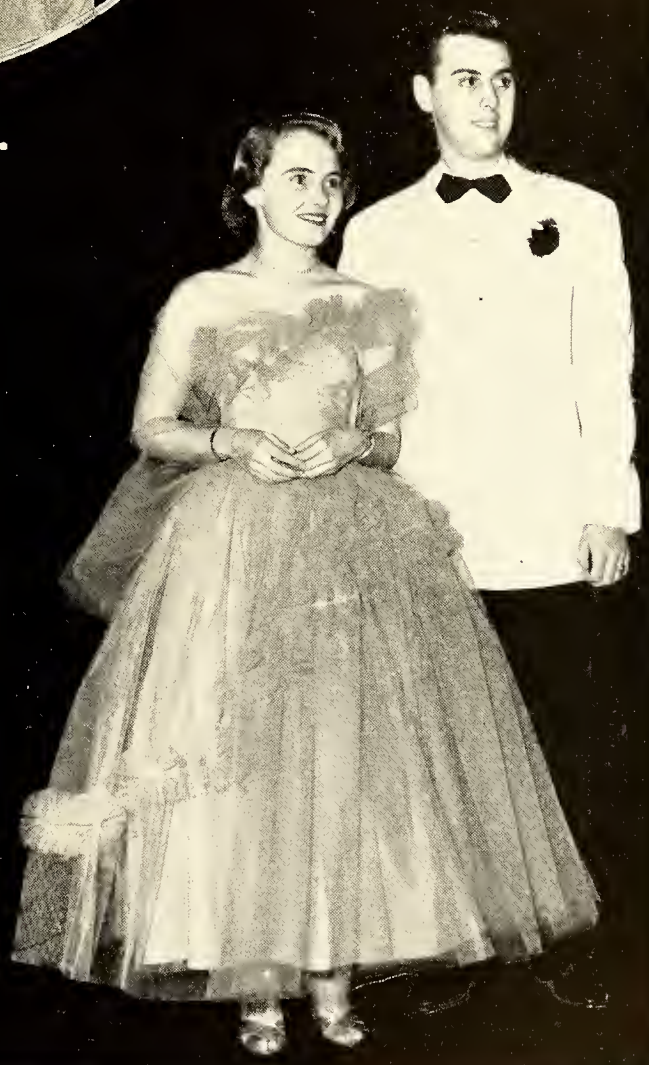

-BEST DRESSED-
DOROTHY AVERETTE
MORGAN HALE

Cutest

CHARLES BULLARD AND MELBA HARRIS

Previews Of Coming Events

Who would have dreamed that I would turn out to be the top columnist in the leading newspaper of the world, "The New York Times"? Yet, believe it or not, hardly a day goes by that I don't get a special news flash about "the most up-and-coming personalities of the year," my old school mates! Why only this morning I received a special bulletin that *George Gaines* was a smash hit in his latest play on Broadway, "Nature Boy." Many celebrities attended the premier including President *Duncan Owen* and the First Lady, *Ann Nimocks;* Stage, Screen, Radio, and T.V. star *Charles Sanders;* and *Joseph Hollinshed,* the conductor of the New York Philharmonic Orchestra. Just before the curtain rose, "The Three Stooges," *Mack Wallace, Buddy Whitfield,* and *Tommy Sessoms,* came in and everyone was dying with laughter when the lights were dimmed. But when George introduced his leading lady, Miss *Patsy "Snowball" McDaniel,* who had left her cabin in the woods especially for the play, the house quieted down completely. *Brad "Winchell" Union* described her in his column as the best thing since Marilyn Monroe. And *Carolyn Martin,* who knows each and everything about what's going on in Hollywood, says that they should definitely make a movie out of it.

One of the most extravagant social events which appeared in my column last week was the Tenth Anniversary party given by Mayor and Mrs. *J. L. Dawkins.* (She's the former Miss *Kay Fish).* They invited all the important political highlighters such as Governor and Mrs. *Buddy Masters* (former *Marilyn McCloud)* and Mrs. *Ted Harris* (former *Shirley Lowder). Crowe Peele,* Secretary of War, was also there. I hear he and his assistant, *Corky Gaines,* are keeping everything "Under the Doom" going pretty smooth. Everyone enjoyed the party very much, especially the entertainment. The Dawkins had the Metropolitan Opera Stars, *Jane Orcutt* and *Marcus Scruggs.*

Quite a few of my friends are making famous names for themselves on radio and T.V. *Ann Godwin,* star of "My Most Sarcastic To You," has just quit her job to go to Stratford College and become the "sweetest housemother in the world." *Toaksie Tucker,* marriage counselor, is getting married for the fifth time next week. Many disillusioned gals depend on Toaksie's advice, especially *Erma Dance* and *Betty Jean "Mole" Bland,* who have yet to find the perfect mate. The most famous T.V. program is "Dotta's Double Duty" starring *Martha Jean Allen,* who tries to be Mrs. America and a general's wife at the same time. Her program is sponsored by the "Daskal Cigar Company." The favorites with the kiddies now days are *Wild Bill Watson* and *Hopalong Mayo.*

And now for my exclusive from the sports world. *Virginia "Legs" Lilly,* hockey star from Alaska, has just returned to New York to marry *Leonard Black,* marble champion. She is having for her maid of honor, *Betty "Biddy Eyed" Huffines,* Queen of the Slingshot.

"The Globe Trotter Amazons," *Beth Bowen, Edith Van Landingham, Claudia Britt,* and *Barbara Reynolds* have asked me to announce that they will be playing in Texas this week at the *Day* Gymn erected in honor of that famous Texan.

The great Wall Street magnate *"T. C." Crawley,* has done it again. He just bought the Brooklyn Bridge as going away present for *Alfred Horne* and *Mack Dagenhart* who are leaving for a visit to Alcatraz to see Warden *William Clark.* They didn't want to use a boat so they are taking the bridge by means of *Archie Fields* and *Bill Owen Transportation Company.*

And now in the line of what America is wearing: *Dot Averette,* fashion co-ordinator, arrived from Paris this morning on the *Harold Hall* and *Charles Pearce* Air Lines. Everything she wore was of cashmere manufactured by the *Hale Cashmere Company.* While in Paris, she visited the famous art galleries of *Pat Smith* and *Connie Dyess* who have won several art awards for their white washing.

In the Science World, *Dr. Woodard Crumpler* has perfected the new miracle drug which keeps your hair from falling out or turning gray with the aid of his two able nurses, *Alice Miller* and *Nancy Howell.*

We had the annual Teachers Convention here last week. *Patsy Gray* was elected president. *Elaine Godwin,* the principal of New York High, entertained by singing "School Days" and the convention came to a close when *Martha Rhodes* was selected "Miss Kindergarten Teacher of the Year."

The New York State Fair was a big success as usual with *Mary Jane Doar* winning the hog-calling contest. *William McArthur* and *Vann Bullard* brought their prize steers.

Here are some last minute news flashes:

Roscoe Dodson bought the A & P Corporation after working there for ten years.

Patty Borts, famous pianist, and her singer husband have returned to New York after completing their European tour.

Don't miss "Two on a Raft" starring slinky *Mary Oates* and that great lover *Tom Rogers.* It's a must!

Bobby Thornton is making the life of Mario Lanza.

Famous author, *Marilyn Weeks,* has written a new story for the *Ladies Home Journal,* entitled "The Life of A Business Woman." It is the story of *Carolyn Sides.*

Lacy Black is now working in *Orphal's Department Store* as a mattress tester, so he can sleep all day.

Phil York and *Betty Fisher* have returned from France, where they attended the annual French Teachers Meeting.

Mary Lee Breece finally got stuck on one of the men she met on a cruise. They just left for his plantation in Siberia.

Well, that's all the information I've been able to gather about my classmates; it's so hard to keep up with events, since everything and everyone move so quickly now-a-days.

So, this is "By-line" Ponton signing off for today, hoping she'll hear more good news about her buddies in the near future!

Jeanette Ponton, '53
Class Prophet

As We Look

1. Carolyn Sides
2. Charles Starnes
3. Martha Rhodes
4. Ann Godwin
5. Billy Whitehead
6. Marble Tournament
7. Dorothy Fellenz
8. Donald McDaniel
9. Jane Orcutt
10. Betty Fisher
11. Melba Gorden
12. Mack Dagenhart
13. Patsy Gray, Eddie Pridgen, Carolyn Martin
14. Alfred Horne
15. Shirley Dale
16. Allen McLaurin
17. Joyce Turlington
18. Mary Jane Doar
19. Betty Huffines
20. Claudia Britt
21. Nancy Howell
22. Irene Thompson
23. Marilyn McCloud
24. John Orphall
25. Martha Jean Allen
26. Margaret Griffin
27. Jim Economou
28. Libby Beall
29. J. P. Williams
30. Leonard Black
31. Marilyn Weeks
32. Virginia Lilly
33. Buddy Masters
34. Barbara Adams
35. Mrs. Haynie's First Grade
36. Faye Plummer
37. Geraldine Lawrence
38. Patsy McDaniel
39. Bobby Lee Brown
40. Barbara Reynolds
41. Charles Fox
42. Joe Hollinshed
43. Johnny Cranwell
44. Charles Magarian
45. Patsy Smithman
46. Philip York
47. Beth Bowen
48. Joan Hall
49. Betty Jean Blackman

Back_____

1. J. L. Dawkins
2. Ted Harris
3. Kay Fish
4. Joanne Gibson
5. Betty Strawn
6. Carolyn Martin
7. Betty Jean Bland
8. Morgan Hale
9. Duncan Owen
10. Dot Averette
11. Mack Wallace
12. Patsy Gray
13. Neil Bain
14. Norma Ruth Walsh
15. Laura Weaver
16. Charles Sanders
17. Gene Wallace
18. Margie Ham
19. Elaine Clemmons
20. Betsy Biggs
21. Patricia Solem
22. Ellen Wainwright
23. Charles Pearce
24. Sylvia Dyke
25. Shirley Young
26. Ann Nimocks
27. Chuck Schlapkohl
28. Betty Coley
29. Gloria Bass
30. Jeanette Ponton
31. Connie Dyess
32. Alonzo Mayo
33. Ann Hughes
34. Brad Union
35. Richard Presson
36. Gay Band
37. Archie Fields
38. Richard Holcomb
39. Patty Borts
40. Patty Maxwell
41. Toaksie Tucker
42. Peggie Smith
43. Boy's Choir of Central School
44. Ann Worrell
45. Harold Hall
46. Byron William
47. Eddie Callahan
48. Mary Oates
49. Helen Jackson
50. Shirley Lowder
51. Frances Whitney
52. Woodard Crumpler
53. Diane Gormlie
54. Erma Dance
55. Bobby Wilkins
56. Patsy Peoples
57. Nellie Allen
58. Shirley Wood
59. Johnny Manos
60. Erma Acker
61. Virginia Blount
62. Peggie Clark

Last Will And Testament

State of North Carolina
County of Cumberland
City of Fayetteville
Hear ye! Hear ye!

That we, the graduating class of nineteen hundred and fifty-three, are leaving dear ole F. H. S. Since everyone is going to miss us so terribly much, we are leaving a few of our dearest and most prized possessions to some of our closest friends, I mean, fellow inmates.

ARTICLE I

To our superintendent, Mr. C. Reid Ross, we leave a full expense-paid vacation to wherever he wishes to go so that he may rest up from his many headaches caused by the many administrative problems of our city schools.

To our wonderful new principal, we leave our hopes that he'll be able to get along without us next year.

To the kind and sweet teachers, we leave our best wishes and hopes for better students in the future.

To all the coaches, we leave our sincerest thanks for all that they have done.

ARTICLE II

To the Junior Class, we leave our simply wonderful *Senior Privileges*. Also, we leave them a copy of *Macbeth*.

To the Sophomore Class, we leave one-way tickets to the Siberian Salt Mines although we know they couldn't leave this wonderful place!

Though very fond of the little Freshmen, we are prevented by our dignity and prestige from leaving them anything.

ARTICLE III

We, Charles Sanders and Lacy Black, leave our new book, "What To Do With Three Extra Days," to the foolish students who eat lunch elsewhere.

I, Toaksie Tucker, leave (gladly) my soft little laugh to Betsy Reinecke.

I, Martha Jean Allen, leave my love for The Harris No. "11" to Noel Vossler.

I, Erma Dance, leave my "lively liveliness' to the twins, Jackie and Jerry.

I, Mack Wallace, leave my junior bird man suit to the graduates of '64. *In other words—the first grade!*

We, Margaret Griffin and Connie Dyess, leave our red and black hair dye to Martha Williford and Betty Ann Lynch.

I, Bobby Thornton, leave my gun to J. P. Hales. *Nice gift!*

I, Jane Orcutt, leave my love for painting in the street to "Eli" Raper.

I, Charles Fox, leave my father's shotgun to anyone who wishes to use it on Hallowe'en.

We, Betty Coley, Barbara Reynolds, and Shirley Young, leave our basektball suits to Janet Lewis, Martha Fasul, and Arlene Erstling.

I, Alice Miller, do leave my bottle of pills to the first aid room.

I, Melba Jean Gorden, do leave my size No. 32 swim suit to Judith Goodman.

I, Hester Virginia Calvert Lilly, leave my love for slumber parties to anyone who likes to sit up all nite.

I, Joyce Turlington, leave my love for fat football players to anyone who is fortunate enough to fall for a 250 pounder!

I, Al Basil, leave my share of the Brooklyn Bridge to Robert Kozma, who so kindly sold it to me.

I, Mary Lee Breece, leave my South American Cruises to Kay Hedrick. May she have all the fun that I had.

We, Nellie Allen and Carolyn Sides, leave the transportation problem of the *MYF* to Carl Barrington and Merel Pearson.

I, John Day, leave my solid geometry answer book to George Sibert. *Don't get caught!*

We, Claudia Britt, Edith Vanlandingham, leave our athletic ability to next year's football team.

We, the Seniors of second year French, leave *beaucoup de merci* to George Harriss for his translation of *Sans Famille*.

We, Diane Gromlie and Norma Walsh, leave our seats on the Bragg bus to Elizabeth Harrison and Bill Rice.

I, Alonzo Mayo, leave my love for watching T.V. to Gayle Norman.

Allen McLaurin leaves his dusting rag to next year's lab assistant.

I, Mary Jane Doar, leave my *delightful* voice to the Glee Club.

Shirley and Ted, J. L. and Kay, and Marilyn and Buddy are just leaving—together.

I, Spoodle McArthur, leave my left hand to Elbert "Goose" Brady.

Donald McDaniel is leaving his *gift of song* to Stanley Griffin so that he won't have to spend all of fourth period in the office.

We, Ginger Gladden *Sessoms* and Faye Plummer *Canipe*, leave our happy married life to the Family Life classes.

I, Dot Averette, leave my discolored tresses to Betty Trent.

We, Leonard Black, John Daskal, Leo Ward, and Corkey and Winky Gaines, as football heroes of F. H. S., leave our skipping privileges to "Midge" Richardson, "Jake" Shaw, "Zeke" Price, and Rayburn Slaughter.

I, Joe Hollinshed, leave my third of the Katbird Trio to Jerry Turner.

I, Anne Godwin, leave one dozen rotten eggs to my buddy, Cornelia.

I, Betty Fisher, leave my love for chocolate, nuts, sea food, and salt to those luckier girls who don't have to worry about dieting.

I, Pat Maxwell, leave my beautiful pair of pink toe shoes to Reba Hankins, with the hope that someday she will be a great ballerina.

We, Patsy McDaniel and Tommy Crawley, leave our naturally curly hair to anyone who has hair like it—namely, Yvonne David.

I, Betty Huffines, leave my dumb remarks to Merry Brown—may she profit by them!

We, Patty Borts and Margie Ham, leave the fun of making wedding plans to Runell Adams.

1, Patsy Gray, leave my pedigreed dog, Susan, to Joan Culbreth—also, one large can of flea powder.

I, Brad Union, leave my plunger to John & Chester.

I, Ann Nimocks, leave my worn out copy of, "How to Chase a Man," well edited after four years of use, to the library of F. H. S.

Martha Rhodes leaves her politeness and sweetness to Louise Howell.

I, Carolyn Matrin, leave my love for Ralph Meeker to anyone foolish enough to send him twenty-five cents for a picture.

I, Henry Hammond, leave a warning to the whole school: "Beware of escaping gas."

We, the eighteen chastised pupils who withstood trig and solid geometry for 180 days of complete study (including the five minutes between periods) leave to next year's unfortunate crew this advice; "Be Prepared."

I, William Clark, leave my cabin and lake to "Howdy" Hucks.

I, Grady Dawson, leave my hearing aid, but I'll have to borrow it every once in a while.

I, Corbin Allen, leave my Physics book to John Adkins—with luck.

I, Byron Williams, leave a box of stationery and a pen to Charlotte—*please write.*

I, Vann Bullard, am just leaving—at last!!

I, Charles Magarian, leave my little Royal typewriter to anyone who is taking typing next year. It works so good!!

We, Lee Huggins and Curtis West, leave our book on "Bop" to Nancy Davis.

I, Mary Oates, the dumbest girl in the senior class, leave my horrible grades to Bill Myers, the worst student in the junior class.

J. P. Williams, leaves the planning of the Hour of Power to Jane Methvine.

I, Roscoe Dodson, leave my love to Carolyn Huff—parting is such sweet sorrow.

We, Jim Enonomou, Eddie Callahan, Alfred Horne, and Mack Dagenhart, leave our love for school to James Johnson, Lewis Smith, and Richard Taylor.

I, Eddie Edward, leave my beloved guitar to the Music Department of the school.

We, Gene Williams, Ellen Wainwright, Roger Herrmann, Richard Thiele, Charles Pearce, Ruby Ragan, Pat Solem, Charles Starnes, and Frances Whitney, leave our parts in the senior play to next year's glory seekers.

I, Bill Whitehead, leave my trig book to my good friend, James Vlasak.

I, Shirley Downing, leave my "shyness' to Della Smith.

I, Erma Acker, leave my last name to Julia, so as to keep an *Acker* in the School.

We, Patsy Smithman, Joan Hall, Patsy Peoples, Helen Jackson, and Billy Walters leave the fun we've had on band trips to Evelyn Fisher, Harriett Reaves, and the rest of the crew.

We, Barbara Adams and Virginia Blount, leave our third period candy bar to Mattie Frances Jones and Anne Smith.

I, Gloria Bass, leave a cake of Lux Beauty Soap to Rose Ellen Bracey to keep her beautiful complexion just as it is.

Owen, Orphal, Holcomb, Dale, Presson, & Co. leave their reference book, The English Language, to Miss Griffin's third period English class.

I, Elaine Godwin, leave my throat sprayer to Frances Jeanette Williams.

We, Johnny Manos and Billy Watson, leave our cameras to next year's outstanding flash bulb poppers.

We, Rachel Bailey and Betty Graham, leave our quietness to Barbara Ham and Harriet Malkin.

Neil Bain is leaving his latest book, *Autobiography* to Toni Darden.

I, Bobby Lee Brown, leave my car to Inez Owen.

I, Joan Gibson, leave my mother's store to the Junior, Sophomore and Freshman Classes with this warning: "Don't let me catch you over there at the wrong time."

We, Marcus Scruggs, Bobby Wilkins, and Morgan Hale, leave our deepest sympathy to those working on next year's Junior-Senior decorations.

I, Tommy Sessoms, leave my love for Goldsboro to anyone who wishes to thumb the whole sixty miles.

We, Billy Wilkinson and Phillip York, leave our alarm clock to Richard Urben with the hope that it will get him to school on time.

I, Tom Rogers, leave my *cute* cartoons to Lou Respess.

We, Elaine Clemmons and William Bloh, leave our love for "cokes" to next year's office helpers.

I, Betty Jean Bland, leave my ability to drive in other people's yards to Nancy Cook.

I, Richard Johnson, leave my love for translating French to Malcolm Foster.

I, Shirley Wood, leave my chicken-pox to Jean Sauter.

I, Shirley Dale, leave my fondness for bookkeeping to Sylvia Hall.

I, Betty Jean Blackman, leave my love for talking to Elaine Ham.

I, Geraldine Lawrence, leave my size nine dress to Sandra Tyson.

Irene Thompson is leaving her ability to reduce to Barbara Cox.

I, Marilyn Weeks, leave my "Teen Tidings" column to anyone brave enough to undertake this writing.

We, Nancy Howell and Jean Frazee, leave our white uniforms to the girls who are planning to become a nurse.

We, Stanley McConnell and Chuck Schlapkohl, leave our Boy Scout Manual to Peter Soule.

I, Jeanette, possess only one thing—my love for Larry—which I am taking with me.

I, Joanne Floyd, leave my perfect attendance record to Pat Hall and Frances Mintz.

I, Beth Bowen, leave my copy of "How to Write Love Letters" to anyone whose boy friend has gone to visit Uncle Sam.

I, Roberto Venagas, leave my new book, "How to Speak Four Foreign Tongues" to the library.

I, Harold Hall, leave my Buick to all the Romeos in the Junior Class.

I, James Atkinson, leave my football jersey to the luck player who gets No. 13.

I, Billy Wray, leave my artistic talent to Sue Williams.

I, Archie Fields, leave the football team to Joel Fleishman.

Libby Beall, Johnny Cranwell, Pat Hall, Shirley Helms, Johnny Branson, Betsy Biggs, Sylvia Dyke, Shirley Keiser, Helen Jackson and Carolyn Powell are leaving their caps and gowns to any Junior who wants to leave this place.

I, Buddy Whitfield, leave "ye good ole days" to Joy Little.

I, Ed Armstrong, leave my glasses to Sara Butler.

Calvin Sprayberry, Bettie Strawn, Jessie Mae Wallace, Betty Lou Weaver, Ann Worrell, Russell Matthews, Dorothy Fellenze, Patsy Krantz, Bobby Page, and Peggy Clark, told me that they thought they had better take all their valuables with them to bribe the college professors next year.

I, Woodard Crumpler, leave my A's in Algebra to any other person *smart* enough to know how to get them.

And I, on the twentieth day of February in the year of our Lord, nineteen hundred and fifty-three, finally am through with all of my legal work. I shall seal it with scotch tape and hand it to my dear editor for publication, I hope.

CAROLYN C. MARTIN
Testator

Legal Secretary:
BETTY FISHER

Witnessed by:
KAY FELTON
PATRICIA HUSKE
DOROTHY OVERBECK

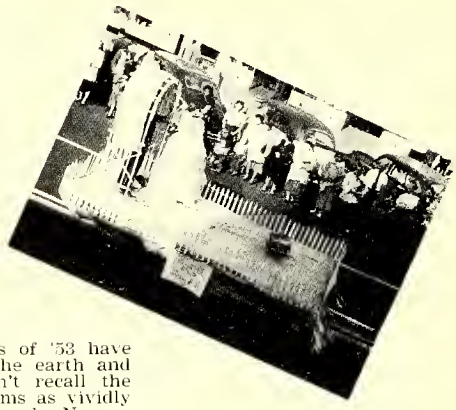

When the members of this class of '53 have scattered to the four corners of the earth and only memories are left, they won't recall the things they learned in the classrooms as vividly as they will those wonderful week-ends. No one can forget the football games. They were what one lived for from one Friday until the next. All the girls wore their new sweaters; the boys wore the catty hats; and everyone went home with a sore throat. The teen-age dance after the game was fun, too. Everyone went just to see who else was there. Also in the seniors' collection of memories, the house parties at the beach will stand out. Blistered noses, wind-blown hair, and no sleep were all part of the fun. The little things, like the girl you pestered in study hall or the lunch periods on the front steps will be remembered along with the others. Standing out in the memory of every senior as the highlight of his four years in high school will be his two Junior-Senior Banquets. They were really grand.

Here's hoping that the snapshots on this page will bring back in the years to come these wonderful memories of the good times at F. H. S.

Junior Class - Our Scene 3

J. P. Hales
President

Jane Methvin
Vice-President

Anne Smith
Secretary

Joel Johnson
Treasurer

MUSING

Thinking of the past two years
And this one nearly ended
Of how we've sung the high school cheers
With hearts and voices blended,
We prize the mem'ries of these years
And all the good intended,
With hopes and pranks, hard work and fears—
For *now* our "youth" is ended!

ELIZABETH HARRISON, '54
and
ELSIE LEE PHIPPS, '54

That's me !!!

Julia Acker

Runnell Adams

John Adkins

Gayle Apple

Franklin Atkinson

Delores Barber

Walter Barlow

Carl Barrington

Al Basil

Jane Battersby

Ruth Bordeaux

Rose Ellen Bracey

Elbert Brady

Antifaye Brown

Betty Brown

Merry Brown

Herbert Bullard

Jimmy Bryan

Juniors

Ann Burton
Sara Butler
Myrline Byrd
Mary Capps

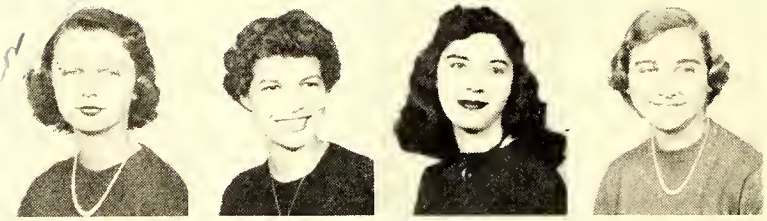

Billy Cashwell
Nancy Cook
Council Farrell
David Crotts

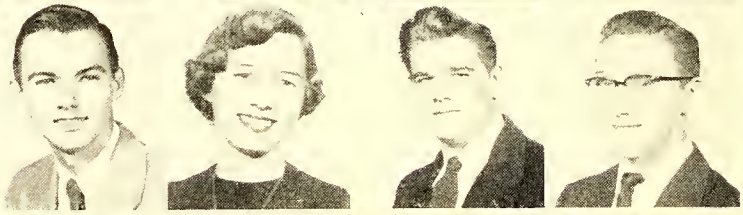

Joan Culbreth
Toni Darden
Yvonne David
Nancy Davis

Tildon Downing
Ann Eller
Martha Fasul
Billy Faucette

Kay Felton
Kathryn Franklin
Joel Fleishman
Freda Fadel

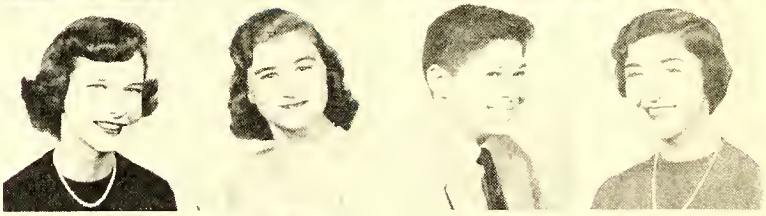

Bruce Garlick
Judy Goodman
George Grant
Stanley Griffin

Rebecca Grimsley
J. P. Hales
Fay Hall
Sylvia Hall

Reba Hankins
Richard Hardman
Cecil Harkey
Alice Harris

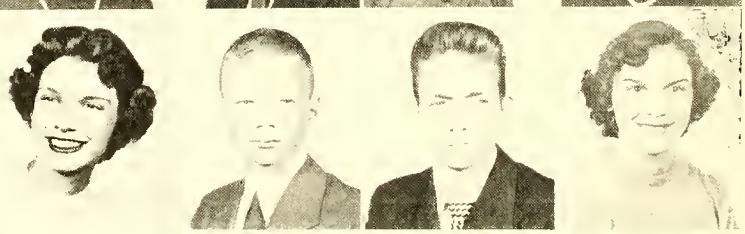

Juniors

Donald Harris
Elizabeth Harrison
Kay Hedrick
Jean Helms

Bob Higgins
Charles Holcomb
Jane Holder
Jean Holder

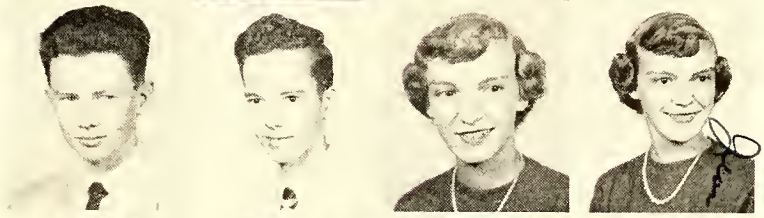

Sylvia Holmes
Jean Hon
Margretta Hood
John Howell

Louise Howell
Carolyn Huff
JoAnne Hurst
Janice Hutson

Jim Ingham
Kay Jeffreys
Gray Johnson
James Johnson

Joel Johnson
Mary Johnson
Sara Johnson
Carolyn Jones

Mattie Frances Jones
Sam Kincaid
Fran Kinzie
Dot Langford

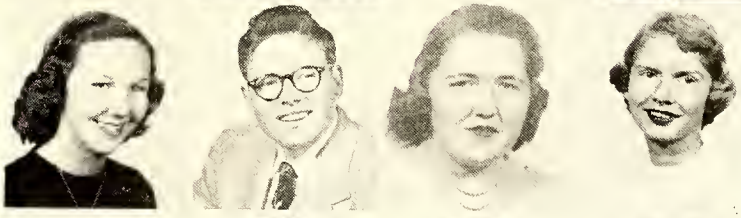

Janet Lewis
Wayne Lewis
Maxine Lott
Jackie Lowder

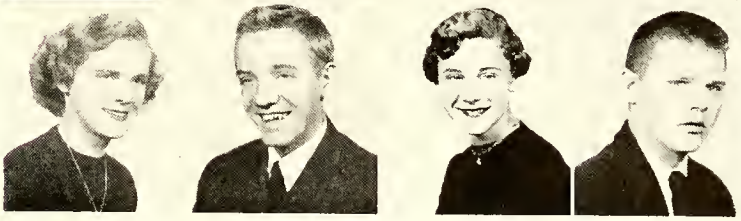

Juniors

Betty Ann Lynch
Harriet Malkin
Buddy Masters
Peggy Matthews

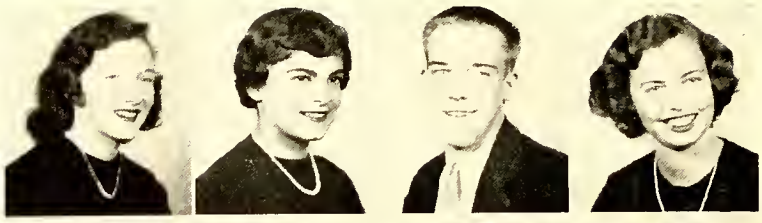

Jane Methvin
Frances Mintz
Doris Moore
Bill Myers

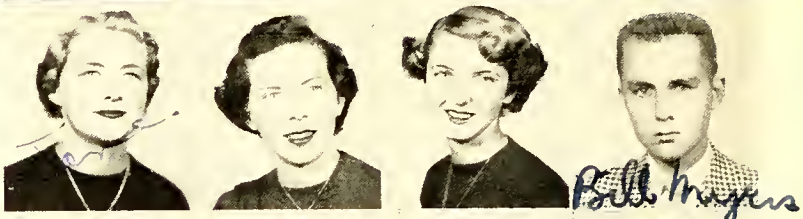

Jackie McDaniel
Jerry McDaniel
Hattie McDonald
Jim McIntosh

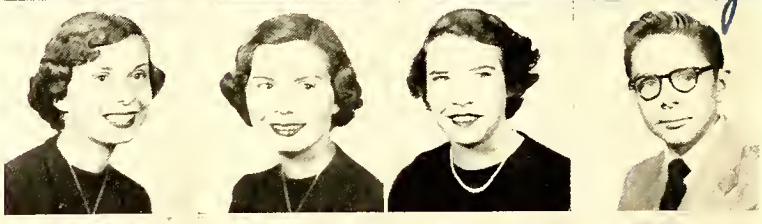

Alex McQueen
Betty Newell
Norma Newton
Gayle Norman

Jim Norman
Gwen Palmer
Skippy Pearce
Merel Pearson

Crow Peele
Elsie Lee Phipps
Bill Price
John Raper

James Raymond
Betsy Reinecke
Lou Respess
Bill Rice

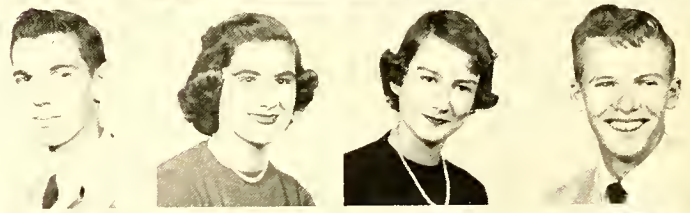

Jerry Richardson
George Sibert
Glenda Shaw
John Shaw

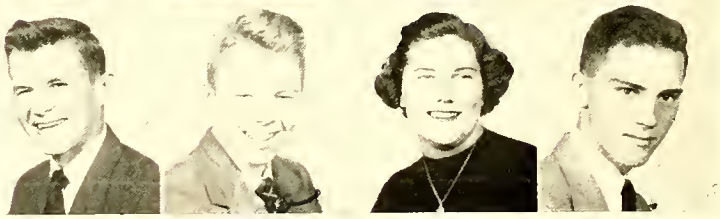

Juniors

Gordon Singles
Johnny Sinodis
Anne Smith
Della Smith

Louis Smith
Frances Snipes
Peter Soule
John Speedie

Millie Sports
Libby Straughn
Sylvia Strickland
Doris Tate

Maurice Taylor
Susan Taylor
Jerry Turner
Richard Urben

Margaret Vincoli
Gerald Waitman
Patsy Walker
Eddie Weeks

Hampton White
Joanne Williams
Linda Williams
Sue Williams

Martha Williford
Orbia Wilton
Roy Wilton
Edith Wood

Allen Woodham
Carmon York

Snapshots of Juniors

SOLICITING COMMITTEE-MISS F.H.S. CONTEST

HISTORY IN THE LEARNING

BIG WHEELS-MISS F.H.S. CONTEST

THREE HEADS ARE BETTER THAN ONE

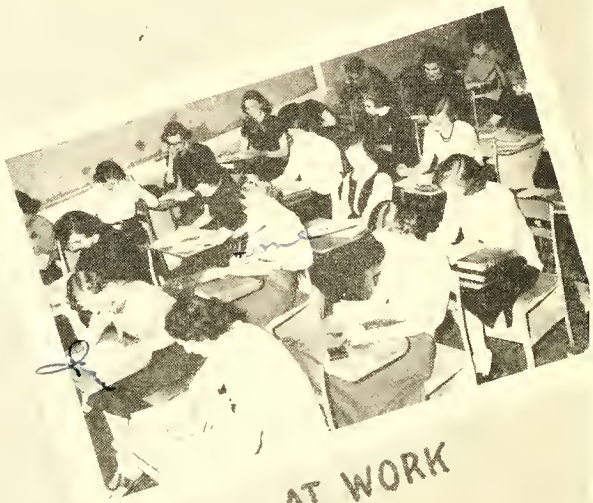

HARD AT WORK

Sophomore Class - Our Scene 2

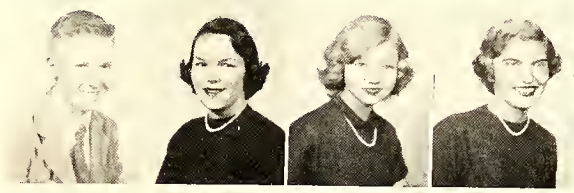

Cobby Reaves
President

Alyce McLeod
Vice-President

Mary Rose Cooper
Secretary

Noel Vossler
Treasurer

Bill Alexander
Cornelia Averitte
Peggy Averitt

Billy Aycock
Ann Beck
Frances Bennett

Gaynell Berry
Doris Black
Daniel Branson

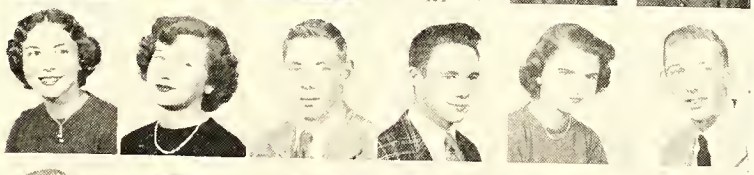

David Brown
Joanne Bullard
Jim Burgess

Barbara Bush
Ann Cain
Jack Cain

Carolyn Calder
Nancy Cameron
Jackie Cannon

Faye Capps
Marilyn Chalk
Billie Clark

Mary Rose Cooper
Tom Covington
Barbara Cox

Eleanor Cox
Suella Cox
Dickie Croom

Tommy Crumpler
Murray Edwards
Warren Elkins

Kenneth Ellis
Sandra Evans
Dena Fasul

Evelyn Fisher
Bernice Fleishman
Jon Floyd

Sophomores

Malcolm Foster
Tom Garrett
Blan Gerow

Barbara Graddy
Elizabeth Griffin
Carolyn Hair

Johnny Hair
Hilda Gray Hall
Jim Hallis

Barbara Ham
Elaine Ham
Bertha Ann Harris

Phil Harris
Bill Hart
Ira Heath

Bucky Helms
Herlie Hendrix
Eleanor Hensley

Sylvia Holloman
Connie Hunnicutt
Bud Hulon

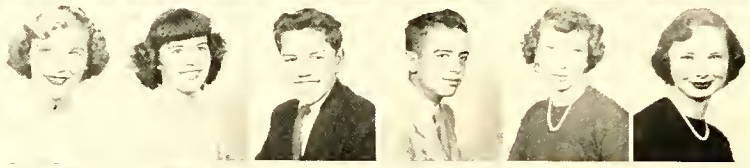

Garth Jenkins
Betty Lou Johnson
Linda Jones

Bobbie Kemp
Harriet Kidwell
Joyce Leonard

Duane Linker
Garfield Loflin
Talmadge Martin

Homer Mason
Russell Mason
Barbara Medlin

Al Miller
Mina Milner
Mary Morgan

Carol McAfee
Wally McCaskill
Martha McComb

Fred McDaniel
Alyce McLeod
Nancy Nance

Billy Owen
Inez Owen
Clara Page

Bill Parks
Virgie Parrish
Nancy Payne

Sophomores

Joe Pinkston
Celestine Plummer
Gilbert Poole

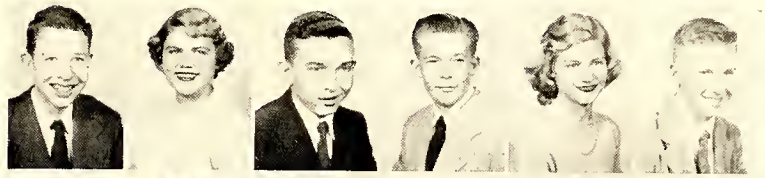

Dan Porter
Charlotte Reagan
Cobby Reaves

Harriet Reaves
Debbie Rogers
Bob Sanders

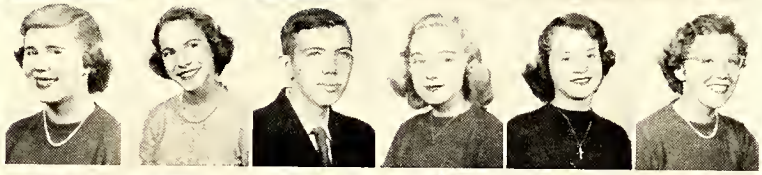

Bobbe Sanders
Jean Sauter
Barbara Scott

Cordelia Scruggs
Wade Sessoms
Norma Shonard

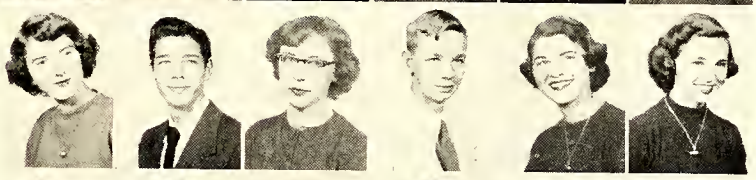

Ronald Simpson
Carol Smith
Sara Jo Smith

Margie Strickland
Judy Swain
Ann Taylor

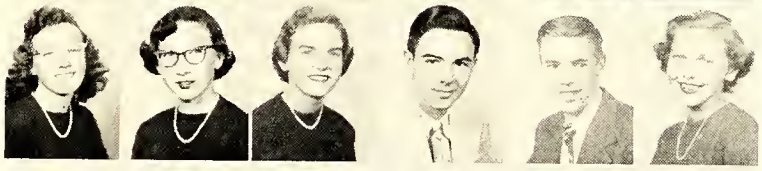

Bob Taylor
Richard Taylor
Emily Temple

Carolyn Thomason
Bob Thompson
Larry Thompson

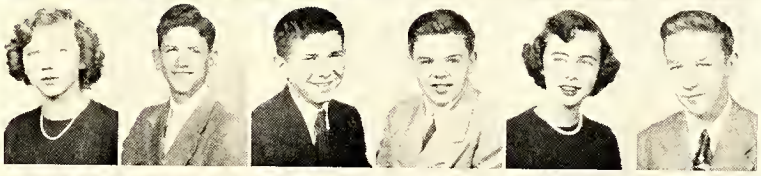

Charles D. Turner
Betty Tyler
John Upton

Lovetta Vick
Noel Vossler
Albert Waitman

Sara West
Jim White
Priscilla Whitehead

Rachel Wilkinson
Frances Williams
Bill Winters

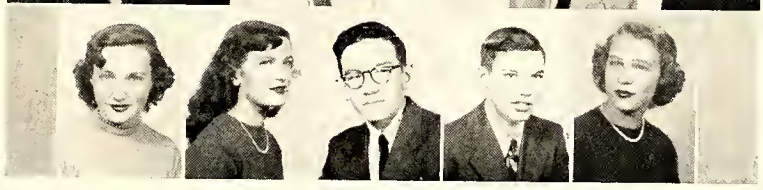

Hobert Woodham
Bettie Wooten

Yes, we are sophomores this year. No longer "green and inexperienced." At the beginning of this year we began to look around a little and decided that high school is a fine place. Our awe of the upper classmen began to diminish (after all—we'd be joining those exalted ranks next year), and we felt just a little superior to the freshmen.

As the year has gone by, we've been proud to be a part of F.H.S. We've agonized over the football games, sweated over exams, and, at times, envied the seniors who would graduate this year. But only for a moment, for we have too much to look forward to, the thrill of our Junior year and the Junior-Senior and the even bigger thrill of realizing that we're finally Seniors, to want to leave now. Besides, we are secretly convinced that Fayetteville High couldn't manage without us!

Freshmen Class - Our Scene 1

Don Eller
President

Robert Fulghum
Secretary-Treasurer

Delbert Brooks
Vice-President

Jean Adams

Ronald Adams

Sylvia Adkins
James Atria
Helen Ayers

Joan Barden
Carolyn Barrington
Mary Ellen Bass

Tom Bennett
Tom Bilodeau
Hector Black

Joyce Broadns
Delbert Brooks
Peggy Joan Brown

Nancy Butler
Dorothy Byrd
Alston Cain

Sue Campbell
Bryan Carr
Johnny Chestnut

Dougald Neil Clark
Fay Clark
Tom Cochrane

Phyllis Coleman
Bowen Cullen
Barry Cooper

Billy Coutouzis
Joan Currie
Laverne Currie

Mary Dewey Dance
Nancy Virginia Davis
Sonia Derrick

Bill Downing
Linda Downing
Lynette Downing

Don Eller
David Ellis
Arlene Erstling

Freshmen

Barbara Eubanks
Morton Fleishman
Robert Fulghum

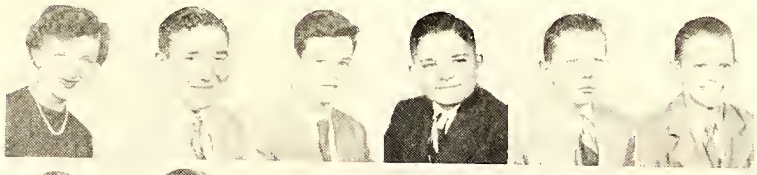

Tom Golden
Edmond Grady
Stewart Gregory

John Griffin
Chesley Grimsley
Alice Ann Guthrie

Wilma Hair
James Hales
Barbara Hamilton

Larry Hardee
Christina Harris
Patsy Hatch

Abigail Hawley
Bob Heath
Ronald Hendricks

Gay Herndon
Tom Herring
Bill Highsmith

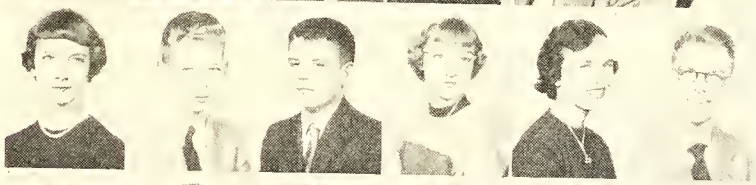

Margaret Hocutt
Labinda Hodgin
Dougald Hodgins

Doris Holbrook
June Holmes
Robert Horne

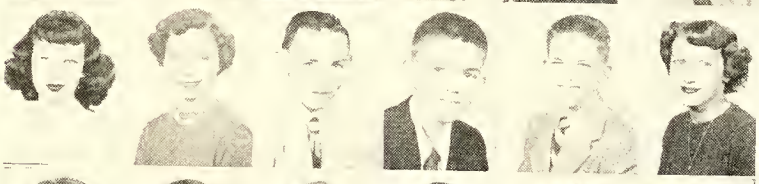

Bobby Huff
Jim Humphrey
Rossie Humphrey

Anna Fay Jackson
Dorothy Jackson
Faye Jackson

Kenneth Jackson
Jim Jessup
Aris Johnson

Mary Jane Johnson
Richard Johnson
Jim Jones

Judy Jordan
Mike Lanham
Billy Latham

Martha Leggett
Carolyn Lentz
Joy Little

Franklin Martin
Margaret Mason
Jackie Mathis

Freshmen

Nell Mosley
Jim Moss
William McCallum

Pat McCorquodale
Mary Jane McDonald
Judy McIntosh

Judy McKay
Maxine McLaurin
Lydia McNeil

Bob Orcutt
Joan O'Rourke
Helen Ostrowskija

Dorothy Overbeck
Mary Parks
Wayne Patterson

Mary Rabun
Edith Raeford
Johanna Raper

Margaret Ray
Hilda Saleeby
Peggy Sanders

Leon Scarbrough
Reese Shorr
Glenn Short

Dorothy Smith
Matthew Smith
Owen Solomon

Linda Soule
Marcia Stein
Jeanette Stone

Janice L. Sutton
Masize Talbert
Joan Teague

Bill Templeton
Gay Thomas
Rudolph Thunberg

Eloise Todd
Luther Walker
Sandra Webster

Joanne Weeks
Lois Weeks
Betty Ann Wilkins

Robert Wilks
Ann Williams
Barbara Wolfe

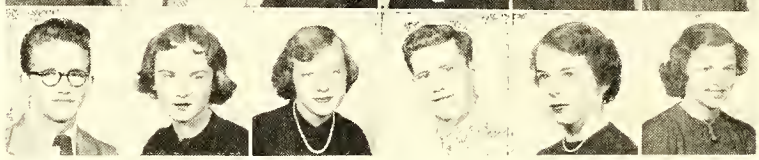

Roscoe Woolard
Lucy Lynn Wooten
Patricia Young

Act 11
Activities

Good wishes to a good Beta whom I have greatly enjoyed teaching.
Hazel Griffin

BETA

1st Row: Beth Bowen (secretary), Bobby Wilkins (president), Alice Miller (vice-president), Joyce Turlington (treasurer).

2nd row: Erma Acker, Della Smith, Graye Johnson, Ann Smith.

3rd row: Allen McLaurin, Miss Griffin (advisor), Martha Rhodes, Mary Oates, Elsie Lee Phipps.

1st row: Erma Dance, Joanne Gibson, Johnny Raper, Brad Union.
2nd row: Carolyn Sides, Patty Borts.
3rd row: Shirley Young, Betty Ruth Coley, Elaine Clemmons.
4th row: Patsy McDaniel.

Colors: The colors of the Beta Club are gold and black.

Emblem: The emblem is a shield with an eagle with outspread wings at the base, the letter "B" in the center, and three stars at the top.

Insignia: The insignia is the same as the emblem with a Knight's head above, and the words, "Achievement, Character, Leadership" circling underneath.

Motto: The motto is: *Ducamus Aliis Servienda*—"Let us lead by serving others."

CLUB

1st row: Joel Fleishman, Charles Fox, Grady Dawson.
2nd row: Bill Myers, Johnny Manos, John Day, Betty Fisher, Jane Orcutt, Carolyn Martin, Connie Dyess, Toaksie Tucker, Pat Smith, Ruth Bordeaux.

1st row: Jane Methvin, Jean Hon, Elizabeth Harrison.
2nd row: Ann Eller, Glenda Shaw, Gayle Norman, Charles Sanders.
3rd row: John Adkins, Linda Merle Williams, Betty Anne Lynch, Peter Soule.

The qualifications for membership are as follows: good mentality and character, creditable achievement, and commendable attitude. The purpose of the organization is to select, honor, and assist students possessing these characteristics. In this chapter one must be either a junior or a senior to be eligible; however, membership is not limited to any certain percentage of the students in these classes. No student may become a member until he has been approved by the principal of the high school.

OUR MANAGERS

Duncan Owen ---------- Business Manager
Mary Oates ---------- Editor in Chief
Allen McLaurin ---------- Subscription Manager
Miss Black ---------- Advisor
Charles Fox ---------- Advertising Manager
Martha Rhodes ---------- School Editor

THE BUSY BEES

Ruby Ragan, Erma Dance, Dorothy Averette, Elaine Clemmons, Shirley Young, Beth Bowen.

Lafamac

MAKE IT PRETTY!

John Day, Jeanette Ponton, Martha Jean Allen, Charles Sanders, Pat Maxwell Smith, Joyce Turlington, Betty Fisher, Ann Nimocks.

A NOTE TO THE READER

This year's staff has tried hard to write up the program for our play as accurately as possible. We had many trying moments because there were so many scenes and actors, but we enjoyed every minute of our work.

We hope that the readers of our 1953 *Lafamac* will try to realize the amount of effort we have put into its preparation and treat it lovingly. We hope that it is a true and complete picture of our life here at F.H.S.

THEY ADD FUN TO THE BOOK—

Virginia Lilly, Betty Huffines, Carolyn Martin, Mary Lee Breece, Patsy Gray, Dianne Gormlie, Patty Borts, Joan Hall.

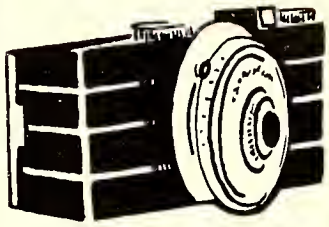

Tom

(this should be on the Beta page)

Staff

SMILE FOR JOHNNY!

Shirley Dale, Jane Orcutt, Margaret Griffin, Toaksie Tucker, Nellie Allen, Billy Watson, Johnny Manos.

WORKING HARD ON THE "ADS"—

Grady Dawson, Richard Holcomb, Carolyn Sides, Joe Hollinshed, Melba Jean Gorden, Betty Coley, Bobby Thornton, Marilyn Weeks, Bobby Wilkins.

Duncan lost twenty pictures, Martha Jean turned over a bottle of India ink, and Mary tore out two fistfuls of hair. That was the situation in one of our more hectic *Lafamac* periods. Every day was like that the last week before the deadline. Instead of things going wrong for a few people, *everyone* went crazy. It was fun though, and we'll always remember our good times in *Lafamac*.

TEEN-AGE CLUB

Officers: President, Tommy Sessoms; Vice-President, Rayburn Slaughter; Secretary, Carol Smith; Treasurer, Betty Ann Wilkins.

Laughter, gaity, and all-round fun are present every Friday night at these popular teen-age dances. Fayetteville High has been noted for these dances since October 1943, and not only have they grown in popularity, but they manage to bring the students and the advisors together in mutual understanding.

As members of this club, we want to express our heartiest thanks to the mothers who so patiently attend and to Mr. Edwards, chairman of the teen-age committee, and to the other faculty members: Mr. Templeton, Mr. Tally, Mr. Warren, and Mrs. Freeman.

Mattie Frances Jones, Richard Goforth, Patsy Walker, Helen Ayers, Peggy Matthews, Miss Revelise, Wilma Hair, Betty Faye Tyler, Shirley Young, Byron Williams, Freddie McDaniel, Ellen Oates, Frances Kinsley.

Bruce Dale, George LeClaire, Robert Kosma, Betty Anne Smith, Beth Bowen, Rossie Humphrey, Mina Milner, Betty Lou Johnson, Elizabeth Griffin, Burnice Fleishman, Betty Jean Jernigan.

Seated: Jeanette Ponton—Co-Secretary, Dan Porter—Co-Vice-President, Toaksie Tucker—Co-President, Virginia Lilly—Co-President, Malcolm Foster—Co-Vice-President, Bill Rice—Co-Secretary.
Standing: Pat Maxwell—Co-Program Chairman, Charles Sanders—Co-Program Chairman, Martha Jean Allen—Co-Program Chairman, Dot Averette—Co-Program Chairman.

1st row: Patricia Solem, Dorothy Fellenz, Carolyn Martin, Betty Fisher, Erma Dance.
2nd row: George Harriss, Phillip York, Bobby Thornton, Grady Dawson.

French Club

Mrs. Strickland, Jean Holder, Mickey Gardner, William McArthur, Carmon York, Alfred Horne, Jane Orcutt, Jane Holder.

1st row: Rose Johnson, Gay Herndon.
2nd row: Shirley Downing, Bertha Ann Harris, Mina Milner.
3rd row: Ann Nimocks, Betty Huffines, Elsie Lee Phipps, Betty Jean Bland.

Kappa Beta Chapter Of The

Miss Kate Broadfoot

Mrs. Janie Simmerman

Miss Miriam Revelise

FUTURE TEACHERS OF AMERICA OFFICERS

Elaine Godwin (president), Graye Johnson (vice-president), Della Smith (secretary), Mary Oates (treasurer).

Ruby Ragan, Merry Brown, Kay Fish, Louise Howell, Kay Felton.

Future Teachers Of America

Readin'

1st row: Gloria Bass, Jessie Mae Wallace.
2nd row: Jerry McDaniel, Gaynell Berry, Martha McComb, Louise Healy, Jackie McDaniel.

'Ritin'

Julia Acker, Gwen Palmer, Merel Pearson, Norma Newton, Sue Williams, Harriet Malcolm, Sylvia Strickland.

'Rithmetic

Seated: Linda Merle Williams, Elsie Phipps.
Standing: Nellie Allen, Betty Lou Respess, Libby Straughn.

The Friendship Club

FRIENDSHIP CLUB OFFICERS

Charles Sanders (treasurer), Mrs. Morrison (advisor), Betty Jean Bland (secretary), Jane Orcutt (vice-president), Virginia Lilly (president).

1st row: Toaksie Tucker, Ann Nimocks, Martha Jean Allen, Mary Lee Breece, Betty Huffines. 2nd row: Kay Hedrick, Libby Straughn, Janet Lewis, Sylvia Strickland. 3rd row: Kay Fish, Jeanette Ponton, Ann Godwin, Linda Merle Williams, Julia Acker, Della Smith, Merel Pearson, Lou Pespess, Betsy Reinecke, Nancy Cook, Joan Culbreth. 4th row: J. P. Hales, Gayle Norman, Merry Brown, Ginger Gladden, Shirley Downing, Joan Gibson, Mary Johnson, Jean Adams, Betty Graham, Bobbe Sanders, Doris Moore. 5th row: Jean Helms, Kay Felton, Patsy Gray, Nancy Howell.

G. A. A.

The Girls' Athletic Association, sponsored by Miss Christine Cherry, meets twice a week, usually on Tuesdays and Fridays. Any girl interested in sports and in having a good time is welcomed to join.

G. A. A. OFFICERS

Faye Hall, Edith Vanlandingham, Janet Lewis, Shirley Young, Christina Harris, Marilyn Weeks.

MONOGRAM CLUB OFFICERS

Corky Gaines (president), John Daskal (vice-president), Leonard Black (secretary-treasurer).

The Monogram Club consists of the Letter men of Fayetteville High School. To earn a letter you have to participate in such sports as football, basketball, baseball, swimming, golf or track. The advisor is usually the head coach of athletics who this year was Mr. Buddy Luper.

The boys earn some of their money by selling drinks and candies at the basketball games. They use this money for several socials throughout the year.

Monogram

OLD MEMBERS

1st row: Leo Ward, Rayburn Slaughter, Tommy Sessoms. 2nd row: Corky Gaines, Leonard Black, John Daskal, Alonzo Mayo, J. L. Dawkins, Crowe Peele, William McArthur, Winky Gaines, Brad Union, Ted Harris.

BOARD OF ADMITTERS

Tommy Sessoms, Ira Heath, Marcus Scruggs, Buddy Whitfield.

Club

NEW MEMBERS

1st row: Ira Heath, Walter Barlowe, Bill Rice, Elbert Brady. 2nd row: Jimmy Puglisi, Buddy Whitfield, Marcus Scruggs, Jimmy Berry, Danny Underwood, Bobby Brown.

1st row: Mr. Charles Mills, Mr. George Vossler (advisors).
2nd row: J. L. Dawkins (president), Bill Price (treasurer), Johnny Raper (secretary), Bobby Wilkins (vice-president).

WE BUILD

The Key Club's purpose is to serve the school, community, and through them, the individuals. The F. H. S. Key Club is sponsored by the Kiwanis Club. The club is one of the leading organizations of the school.

1st row: Brad Union, Marcus Scruggs, Mack Dagenhart, Charles Fox, Grady Dawson. 2nd row: Morgan Hale, Joe Hollinshed, John Day, Stanley Griffen, Billy Whitehead. 3rd row: Mack Wallace, George Gaines, John Shaw, Neil Bain, Tommy Crawley.

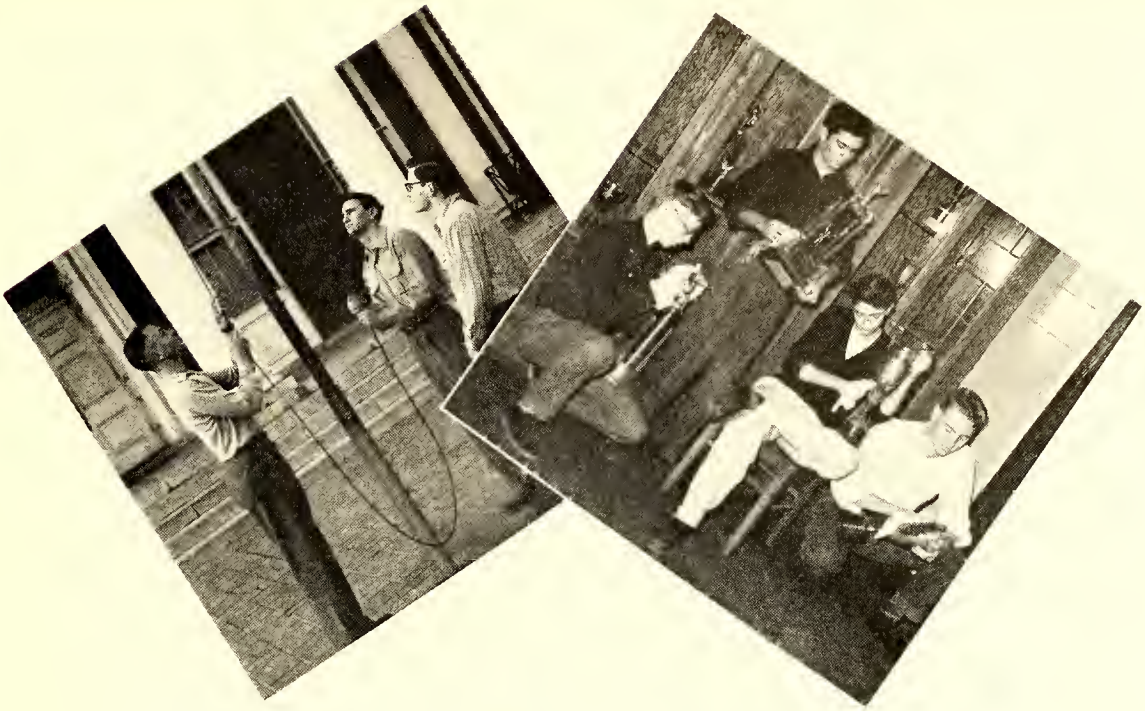

The Key Club had many projects throughout the year. Some of the projects were raising the flag every day, polishing the trophies, selling football programs, and decorating a Christmas tree. Also the club had a variety of social activities. The club and the faculty, a father-son banquet, and an initiating party for new members.

1st row: Carl Barrington, John Adkins, Allen McLaurin, Bobby Thornton. 2nd row: Joel Fleishman, Jerry Turner, Billy Latham, Phil Harris. 3rd row: Chuck Schlopkohl, George Grant, Elbert Brady. 4th row: Richard Holcolm, Richard Johnston, Johnny Sinodis, Bill Rice, William McArthur, Cobby Reaves.

The Student Council

It is hard for one to say in a few words what the Student Council has done when it meets weekly and is together for a whole period each day. The Student Council has accomplished many things this year and all for one purpose—the betterment of Fayetteville Senior High School. Here is a partial list of their achievements:

1. Homecoming sponsored by the Council in honor of the alumni.
2. Christmas—sent a package of clothes and food to needy boys overseas.
3. Talent Show—brought out some of the fine FHS talent. Proceeds will help give a scholarship to a deserving senior.
4. School Store—operate the store in order to serve the needs of the school and to obtain funds to help the school.
5. Spring Elections—Council took charge of electing the officers of the top three classes for the 1953-54 term.

Congratulations are in order to the Student Council for doing a great job as the center of activities in Fayetteville Senior High School.

STUDENT COUNCIL OFFICERS

Seated: J. L. Dawkins (president student body), Patsy MacDaniel (vice-president student body), Graye Johnson (secretary student body), Johnny Raper (treasurer student body).
Standing: Bobby Wilkins (president Senior Class), Mrs. LeGwin (advisor), J. P. Hales, (president Junior Class), Cobby Reaves (president Sophomore Class), Don Eller (president Freshman Class).

SENIOR AND JUNIOR CLASS REPRESENTATIVES

Seated: Mack Dagenheart, Joyce Turlington, Margaret Griffin, Della Smith. Standing: Joel Fleishman, Buddy Whitfield, Merry Brown.

SOPHOMORE AND FRESHMAN CLASS REPRESENTATIVES

1st row: Carl Barrington, Lynette Downing, Dougald Clark, Evelyn Fisher. 2nd row: Suella Cox, Mickey Navidomskis, Judy McKay.

Homeroom

PRESIDENTS

1st row: Don McGay, Lois Weeks, Mattie Frances Jones, Nancy Butler, Dianne Gormlie, Noel Vossler, Mary LeGrand Parks, Elaine Clemmons, John Adkins. 2nd row: Stanley Griffin, Wade Sessoms, John Davis, Corky Gaines, Tim Navidomskis, Brad Union, Bill Price, Phil Harris, Elbert Brady, Peter Soule, Duncan Owen, Thurney Ridgen, Mike Lanham, Ronnie Hendrix.

VICE-PRESIDENTS

1st row: Ann Smith, Dorothy Overbeck, Mary Lee Breece, Nancy Lou Nance, Margaret Ray, Nancy Davis, Gay Thomas, Suella Cox, Doris Moore. 2nd row: Merle Pearson, Julia Acker, Hector Black, Joel Fleishman, Chris Kanos, Leonard Black, Buddy Whitfield, Bill Hart, Kenneth Jackson, Freddy McDaniel, Larry Thompson, Tommy Bennett, Alice Miller, Rose Ellen Bracy.

Officers

SECRETARIES

1st row: Harriet Kilwell, Inez Owens, Carol Smith, Johanna Raper, Lynette Downing, Nancy Payne, Gay Herndon, Barbara Vincoli, Ann Burton, Louise Howell. 2nd row: Jacky Cain, Jim Puglisi, Ann Eller, Wilma Hair, Beth Bowen, Carl Barrington, John Day, Tommy Sessoms, Delbert Brooks, Jimmy White, Jimmy Humphreys Betty Straughn, Sylvia Strickland, Virginia Lilly, Christina Harris.

TREASURERS

1st row: Ann Eller, Wilma Hair, Virginia Phillips, Carolyn Sides, Millie Sports, Janet Lewis, Sylvia Adkins, Betsy Reinecke, Phyllis Rivers, Marilyn Weeks, Rossie Humphrey. 2nd row: Robert Fulgham, Dickie Croom, Carl Barrington, Neil Bain, John Day, Herbert Bullard, Duane Linker, Ronald Simpson, Richard Goforth, Bobby Wilks, Chestly Grimsley.

Patsy Hatch, Mary Ellen Bass, Dorothy Smith, Lynette Downing, Christina Harris, Dorothy Overbeck, Judy McKay, Joy Little, Jim Moss (head cheerleader).

Junior Varsity Cheerleaders

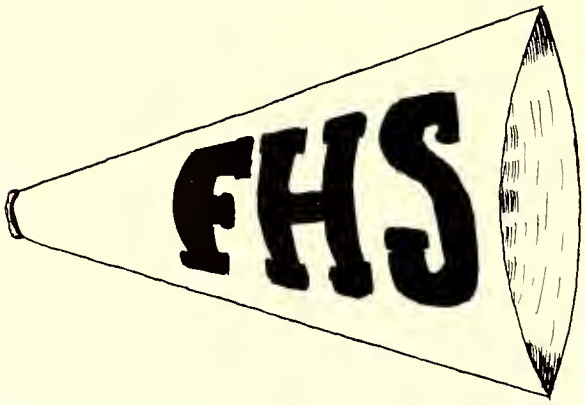

1953
VARSITY
Cheerleaders
Smith
Hollinshed
Griffin
Lilly
Cook
Hankins
David
Reinecke
Howell
Hon
Breece
McDaniel
Vossler
Tucker
Averette
Wooten

CAYLE NORMAN
Editor-in-Chief

MARTHA JEAN ALLEN
Business-Editor

RICHARD THIELE
Circulation Manager

MRS. ELEANOR STRICKLAND
Advisor

MARILYN WEEKS
Sports-Editor

Senior Tri-Hi-Y

SENIOR TRI-HI-Y OFFICERS
Carolyn Sides (president), Margaret Griffin (vice-president), Joan Gibson (secretary), Patty Borts (treasurer).

1st row: Shirley Young, Nancy Howell, Dot Averette, Martha Rhodes, Alice Miller. 2nd row: Jeanette Ponton, Patsy McDaniel, Betty Jean Bland, Jane Orcutt, Betty Ruth Coley. 3rd row: Shirley Downing, Carolyn Martin, Toaksie Tucker, Pat Smith. 4th row: Virginia Lilly, Mary Oates, Martha Jean Allen, Ann Nimocks, Betty Huffines, Barbara Reynolds, Patsy Gray, Miss Hedrick (advisor).

1st row: Ruby Ragan, Kay Fish, Erma Dance. 2nd row: Mary Lee Breece, Betty Fisher, Marilyn Weeks, Beth Bowen, Marilyn McCloud, Claudia Britt, Shirley Helms, Melba Jean Gordan. 3rd row: Joyce Turlington, Nellie Allen, Connie Dyess, Irene Thompson, Shirley Dale, Virginia Gladden, Gloria Bass, Elaine Godwin, Shirley Wood.

Junior

JUNIOR TRI-HI-Y OFFICERS

Judith Goodman, Jean Hon, Jean Holder, Ruth Bordeaux. Seated: Miss Long, advisor.

Martha Williford, Elizabeth Harrison, Julia Acker, Sue Taylor, Betty Ann Lynch, Jane Holder, Lou Respess, Sue Williams, Martha Fasul, Della Smith, Janet Lewis.

Merry Brown, Reba Hankins, Jerry McDaniel, Kay Hedrick. 2nd row: Louise Howell, Gayle Norman, Sarah Johnson, Carolyn Jones, Kay Felton, Alice Harris, Doris Moore, Linda Merle Williams.

Tri-Hi-Y

1st row: Merel Pearson, Carolyn Huff, Judith Goodman, Jane Methvin, Libby Straughn. 2nd row: Sylvia Strickland, Harriet Malkin, Ruth Bordeaux, Glenda Shaw, Sylvia Holmes, Norma Newton, Sara Butler, Jean Helms, Yvonne David, Ann Burton.

1st row: Sylvia Hall, Elsie Phipps, Mary Capps, Graye Johnson. 2nd row: Jackie McDaniel, Toni Darden, Jean Hon, Anna K. McDonald, Nancy Cook, Joan Culbreth, Betsy Reinecke.

Sophomore Tri-Hi-Y

SOPHOMORE TRI-HI-Y OFFICERS

Suella Cox, Betty Wooten, Carol Smith, Inez Owen, Evelyn Fisher. Center: Patricia Huske.

1st row: Babs Marlowe, Charlotte Regan, Ann Taylor, Rose Ellen Bracy. 2nd row: Carolyn Hair, Peggy Averite, Alice McLeod, Martha McComb, Nancy Lou Nance, Noel Vossler, Maxine Lott. 3rd row: Rachel Wilkinson, Elaine Ham, Cornelia Averitte, Nancy Cameron, Ann Beck.

Elta Tew, Bobbe Sanders, Barbara Scott, Deena Fasul, Faye Capps, Cordelia Scruggs, Priscilla Whitehead, Barbara Bush, Betty Baker, Clara Page, Mrs. Bogart (advisor).

1st row: Betty Faye Tyler, Elizabeth Griffin, Joanne Bullard, Harriet Kidwell.
2nd row: Betty Ann Smith, Sandra Evans, Sarah Jo Smith, Emily Temple, Eleanor Cox, Bernice Fleishman, Mary Johnson, Barbara Medlin.

Freshmen Tri-Hi-Y

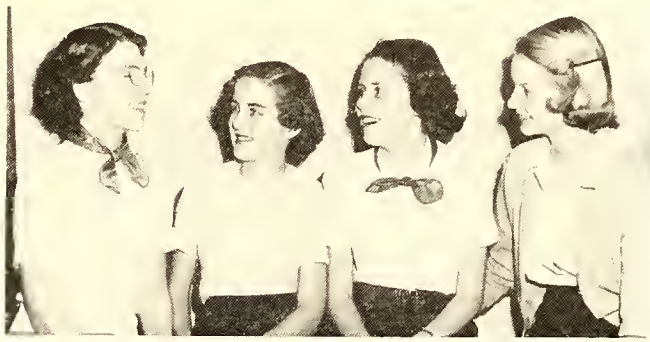

FRESHMAN TRI-HI-Y OFFICERS

Judy McKay (president), Joan Adkins (vice-president), Joan Currie (secretary) Margaret Ray (treasurer).

1st row: Patricia Lewis, Nell Mosely, Lois Weeks, Joan Teague, Janice Sutton. 2nd row: Sylvia Atkins, Mildred Britt, Betty Ann Wilkins, Lucy Lynn Wooten, Dorothy Overveck, Mary LeGrande Parks, Patsy Hatch, Judy McIntosh. 3rd row: Nancy Davis, Mary Ellen Bass, Marsha Stein, Hilda Sleby, Margaret Hocutt, Joan Weeks, Joy Little, Nancy Payne, Ann Williams, Joan Barden, Alice Ann Guthrie, June Holmes.

Lynette Downing, Mary Dewey Dance, Johanna Raper, Barbara Hamilton, Joan Currie, Ann Fields, Christina Harris, Margaret Ray, Jean Adams, Labinda Hodgins, Margaret Mason, Martha Leggett, Edith Raeford, Dorothy Smith, Mary Rabon, Aris Johnson, Rossie Humphrey, Mary Jane Johnson, Carolyn Barrington, Anna Fay Jackson, Judy McKay, Jackie Mathis, Faye Jackson, Harriet Perlstine, Lydia McNeil, Dorothy Byrd, Mary Jo McDonald.

Senior

First row kneeling: Pat Hall, Mary Ellen Edge, Linda Downing, Helen Young. Second row standing: Director—Mr. Rogers, Johnny Taylor, David Morgan, Joan Bullard, Charlott Ragan, Jimmy Bryan, Billy Latham, Rip Townsand, Bill Alexander, Herley Hendrix, Donald Padgett, Duke Hayne, Beverly Moritz, Joyce Leonard, Rudolph Thunberg, Jack Vlasak. Third row standing: Mildred Stanton, Sylvia Beard, Marion Franklin, Evelyn Fisher, Billy Cashwell,

Band

Phyllis Williams, Bobby Thompson, Richard Goforth, Anthony White, Clayton Simmons, Joel Dugan, Thomas Myatt, Jimmy Jessup. Fourth row standing: Bernice Howard, Jimmy Holland, Homer Mason, Robert Fulghum, Billy Whitehead, Garth Jenkins, Carroll Freeman, George Ehler, Barbara Wolfe, Toni Darden, Johnny Manos.

BAND LETTER CLUB-OFFICERS MAJORETTES

(F. TO B., L TO R.) 1ST ROW: JO ANN BULLARD, EVELYN FISHER, CHARLOTTE REAGAN, BOBBY THOMPSON, BILLY CASHWELL.
2ND ROW: BILLY LATHAM, BILLY WHITEHEAD.
3RD ROW: JOHNNY MANOS, GARTH JENKINS.

FIRST ROW: EVELYN FISHER, SYLVIA BEARD, MILDRED STANTON, MARION FRANKLIN. SECOND ROW: JOHNNY MANOS, ANTHONY WHITE, JACK VLASAK, BILLY WHITEHEAD, BILLY CASHWELL.

Scottish Dancers

MARY LEE BREECE - PRESIDENT

JEANETTE PONTON-TREASURER

MARTHA JEAN ALLEN PROGRAM CHAIRMAN

First Row-Bottom to Top-DONALD McDANIEL, ELAINE GODWIN, CARL BARRINGTON, DOROTHY OVERBECK, DICKIE CROOM. Second Row-B. to T.-MARY LEE BREECE, DOT AVERETTE, JOAN CULBRETH, JEANETTE PONTON, MARTHA JEAN ALLEN. Third Row-B. to T.-ANN NIMOCKS, WAYNE LEWIS, MARY OATES, STANLEY GRIFFIN, ANNE BURTON, ELBERT BRADY.

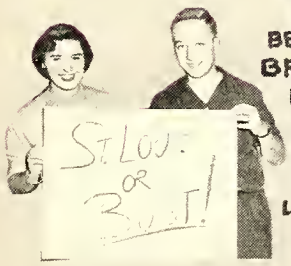

LEFT-ANNE GODWIN, CHARLES SANDERS, MANAGERS

Mixed Glee Club

1st row: Barbara Reynolds, Louise Howell, Betty Jean Blackman, Joan Culbreth, Merel Pearson, Ann Burton, Julia Acker, Lou Respess, Judith Goodman, Marilyn Weeks, Millie Sports, Carolyn Sides, Patty Borts, Ann Smith. 2nd row: Shirley Young, Joanne Gibson, Ginger Gladden, Carolyn Jones, Betty Brown, Shirley Helms, Linda Merle Williams, Silvia Strickland, Selma Satisky, Elsie Lee Phipps, Sarah Johnson, Margie Ham. 3rd row: Reba Hankins, Norma Walsh, Betty Coley, Shirley Downing, Della Smith, Martha Fasul, Jean Helms, Betsy Reinecke, Martha Rhodes, Mary Jane Doar. 4th row: Donald McDaniel, Mac McFayden, Bobby Thornton, Stanley Griffin, Elbert Brady, Charles Holcomb, Cecil Harkey, Richard Holcomb, Richard Taylor, Maurice Taylor, Jimmy Kantlis, Henry Hammond, Jimmy Ingham, Charles Starnes, Farrell Council, Mickey Gardner.

Boy's Quartet

Richard Holcolm, Stanley Griffin, Maurice Taylor, Donald MacDaniel.

Girl's Glee Club

1st row: Barbara Stanton, Aris Johnson, Jean Adams, Martha Leggett, Edith Raeford, Celestine Plummer, Betty Jean Canady, Nancy Lou Nance, Cordelia Scruggs, Maxine Lott, Martha McComb, Edith Wood. 2nd row: June Holmes, Elizabeth Locke, Sandra Tyson, Sara Batton, Mary Ellen Thomas, Mazoe Talbert, Gayle Apple, Inez Owen, Peggy Averitte, Pat Sykes, Connie Honeycutt, Joanne Tousley. 3rd row: Mary Ellen Bass, Vergie Parrish, Joan Russell, Ann Godwin, Nancy Cameron, Mildred Britt, Patricia McCorquodale, Phyllis Rivers, Barbara Scott, Dorothy Ridgeway, Joyce Sanders, Sonia Derrick, Hazel McWilliams.

Girl's Choral Group

1st row: Sarah Johnson, Betsy Reinecke, Connie Dyess, Pat Maxwell, Mary Jane Doar, Carolyn Jones. 2nd row: Mary Lee Breece, Shirley Lowder, Margie Ham, Carolyn Sides, Joyce Turlington, Martha Rhodes, Barbara Reynolds.

Senior Hi-Y

William Clark, Leonard Black, Johnny Manos, Buddy Whitfield, Marcus Scruggs, Morgan Hale, Tommy Crawley, Bobby Wilkins, Ted Harris, John Daskal, Corbin Allen, Duncan Owen, Charles Fox, Bill Whitehead, Mack Dagenhart, Jim Economou, Charles Sanders, Woodard Crumpler, William McArthur, Tommy Sessoms, Mack Wallace, Allen McLaurin, Newton Robertson (advisor).

Junior Hi-Y

Seated: Bill Parks, Johnny Howell, Chris Kanos, Crowe Peele, Billy Faucette, J. D. Adams (advisor), Jerry Richardson, Tildon Downing, George Grant, Wayne Lewis, Jimmy McIntosh, Joel Johnson, Alex McQueen.
Standing: Johnny Raper, Herbert Bullard, John Shaw, Bill Price, Joel Fleishman, Farrell Council, Bruce Garlich, Johnny Sinodis, David Wright, Eddie Weeks, Walter Barlowe, Duke Haynie, J. P. Hales, Jerry Turner.

The purpose of the Hi-Y is to create, maintain, and extend throughout the school and community high standards of Christian character. The platform of the Hi-Y consists of four planks: clean speech, clean sportsmanship, clean scholarship, and clean living.

Sophomore Hi-Y

1st row: Talmage Martin, Albert Waitman, Bobby Dan Thompson, Russell Mason, Billy Latham. 2nd row: John Upton, Jimmy White, Dale Peele, Dicky Croom, Garth Jenkins. 3rd row: Joe Pinkston, Larry Greene, Johnny Hair, Gilbert Poole, Dan Porter, Mr. Bobby Breece (advisor).

Freshmen Hi-Y

1st row: Mr. Warren, Alston Cain, Delbert Brooks, Hector Black, Tommy Bennett, Ronald Hendricks, Dougal Clark.
2nd row: Luther Walker, Bobby Wilkes, Tommy Cochran, Don Eller, Jacky McMillan.

CLUB "La Españolita"

OFFICIALES

Presidente_____Mary Oates
Vice-Presidente_____George Sibert
Secretario_____Frances Williams

We, the member of Fayetteville High School of Fayetteville, North Carolina, in order to advance the interests of Spanish, to afford added opportunities for our educational development, especially in the speaking of Spanish, and to create a feeling of friendship and understanding between us and Spanish-speaking peoples, do form ourselves into a Spanish club, and adopt this constitution for our guidance.

The Dramatics Club

Charles Starnes (president), Nellie Allen (vice-president), Ellen Wainwright (secretary), Charles Sanders (program chairman). Seated: Miss Jordan (advisor).

Selma Satisky, Betty Trent, Lacy Black, Bobbe Sanders, Charles Sanders, Donald McDaniel, Tommy Crawley, Mary Jane Doar, Ellen Wainwright, Charles Starnes, Marcus Scruggs, Jane Battersby, Nellie Allen.

FUTURE HOMEMAKERS

1ST ROW: HEDRICK, MARTIN, SMITH, GODWIN, LILLY, NIMOCKS, HUFFINES, McDONALD, HALL, MASON 2ND ROW: HANKINS, COOK, PARKS, ERSTLING, ADAMS, BLOUNT, BERRY, WHITNEY, WEAVER, WOOD, MATTHEWS, LAWRENCE. 3RD ROW: WORRELL, WOOTEN, HAM, WILKINSON, LOTT, THOMPSON, HALL, WALLACE, PLUMMER. 4TH ROW: PERRY, OSTROWOKAJA, ROUKE, GREEN, THOMAS, VINCOLI, MOORE, HARRIS, LYNCH, SUTTON, JONES, STRICKLAND. 5TH ROW: LEONARD, McLAURIN, DUDLEY, JORDAN, LENTZ, CLARK, MATHES, SMITH, WHITEHEAD, BAKER, DYESS. STANDING: TEMPLE, COX, TEAGUE, ADAMS, JOHNSON, JACKSON, JOHNSON, HAM.

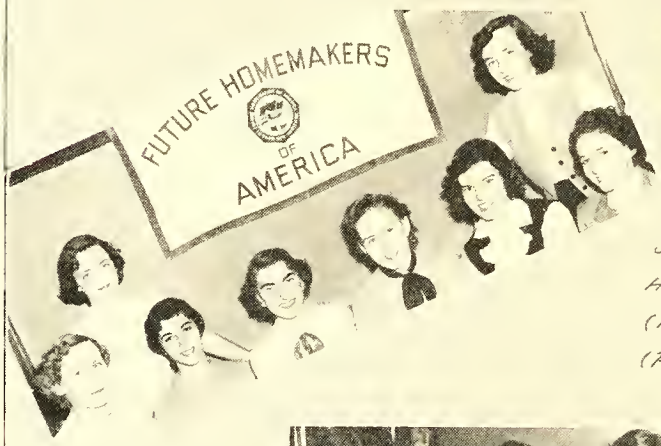

F.H.A. OFFICERS

(F. TO B, L. TO R) MYRTIE PARNELL (ADVISOR), FREDA FADELL (TREASURER), ELLEN WAINWRIGHT (SECRETARY), BETH BOWEN (PRESIDENT), MARTHA JEAN ALLEN (VICE PRES), MRS. HARRELL (ADVISOR), PAT LEWIS (PARLIAMENTARIAN), ANN BECK (REPORTER).

(L. TO R.) MAZIE TALBERT, BARBARA EUBANKS, LOIS WEEKS, MILDRED BRITT, SONIA DERRICK, BARBARA COX, GWEN CANNON, BETTY LOU JERNIGAN. SEATED: EDITH RAEFORD

OF AMERICA

(L. TO R.) MARGARET LINDEN, DORIS TATE, BETTIE WOOTEN, DOROTHY LANGFORD, PATSY WALKER, BETTY FAYE TYLER, BETTY GRAHAM, MARTHA McCOMB, JACKIE CANNON, SYLVIA ADKINS.

(L. TO R.) PAULA BARRINGER JUNE HOLMES, KAREN DULLUM, LINDA SOULE, VIRGINIA URBEN, SARAH WEST, SUELLA COX.

(L TO R., F TO B.) 1ST ROW: KAY JEFFRIES, JANET LEWIS, JOAN WILLIAMS, DOROTHY AVERETTE, MARTHA JEAN ALLEN, BETTY JEAN BLAND, JOAN CULBRETH, 2ND ROW: DOROTHY BYRD, NANCY BUTLER, ANNIE RUTH BORDEAUX, HARRIET MALKIN, ANN CAIN, DEBORAH SUE ROGERS, JANICE HUDSON, CONNIE HONEYCUTT.

NIGHT BEFORE BIG GAME
GENIUSES AT WORK
GRAND SPEAKER
WORKING ON YEARBOOK
OUR USHERS
LET'S TALK IT OVER
AMBITIOUS AT HEART

Act 111
Features

Court of Miss F. H. S.

MILLIE SPORTS
Class of '54
3rd place

CAROLYN MARTIN
Class of '53
2nd place

MARY JANE DOAR
Class of '53
5th place

BARBARA REYNOLDS
Class of '53
6th place

MARTHA WILLIFORD
Class of '54
4th place

JACKIE McDANIEL
Class of '54
7th place

Miss F. H. S. of 1953

MISS CONNIE DYESS

Class of '53

"The Man Who Came To Dinner"

by Moss Hart and George Kaufman

directed by Miss Sara K. Jordan

Dene Williams as Sheridan Whiteside

Mary Jane Doar as Maggie

Brad Union as Bert Jefferson

Charles Sanders as Banjo

Roger Heermann as Beverly Carlton

Pat Smith as Lorraine Sheldon

Morgan Hale as Professor Metz

Frances Whitney as Mrs. Stanley

John Day as Mr. Stanley

Nellie Allen as Miss Preen

Erma Dance as Harriet Stanley

Pat Solem as June Stanley

Ellen Wainright as Sarah

Charles Peace as John

Donald McDaniel as Dr. Bradley

Allen McLaurin as Sandy

Charles Stacnes as Richard Stanley

Mack Wallace as Mr. Westcott

Neil Bain as Mr. Baker

Betty Fisher as Mrs. Dexter

Ruby Ragan as Mrs. McCutcheon

Mack Dagenhart as the Expressman

J. P. Williams as Radio Technician

J. L. Dawkins as Plainclothesman

Richard Thiele as a Deputy

Harold Hall as a Deputy

John Orphal as the Convict

John Daska as the Convict

Bobby Wilkin as the Convict

Our Representatives

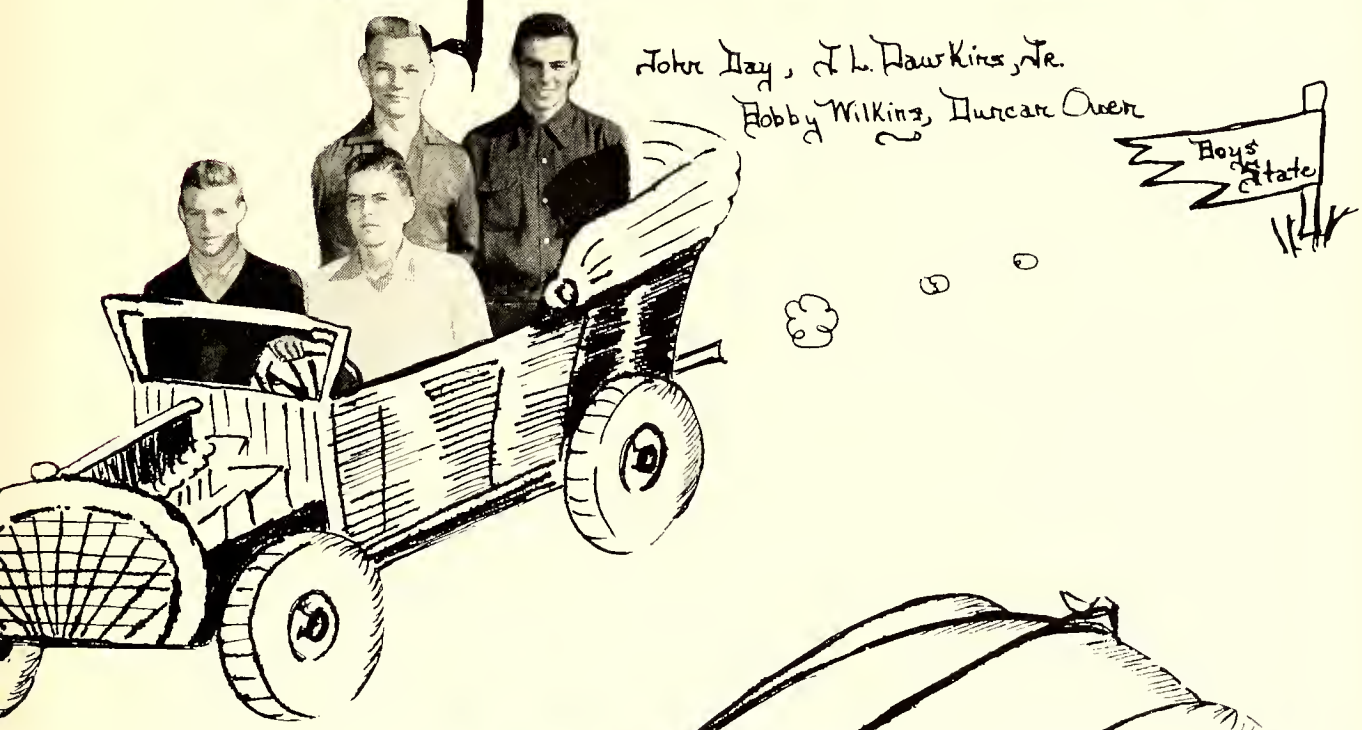

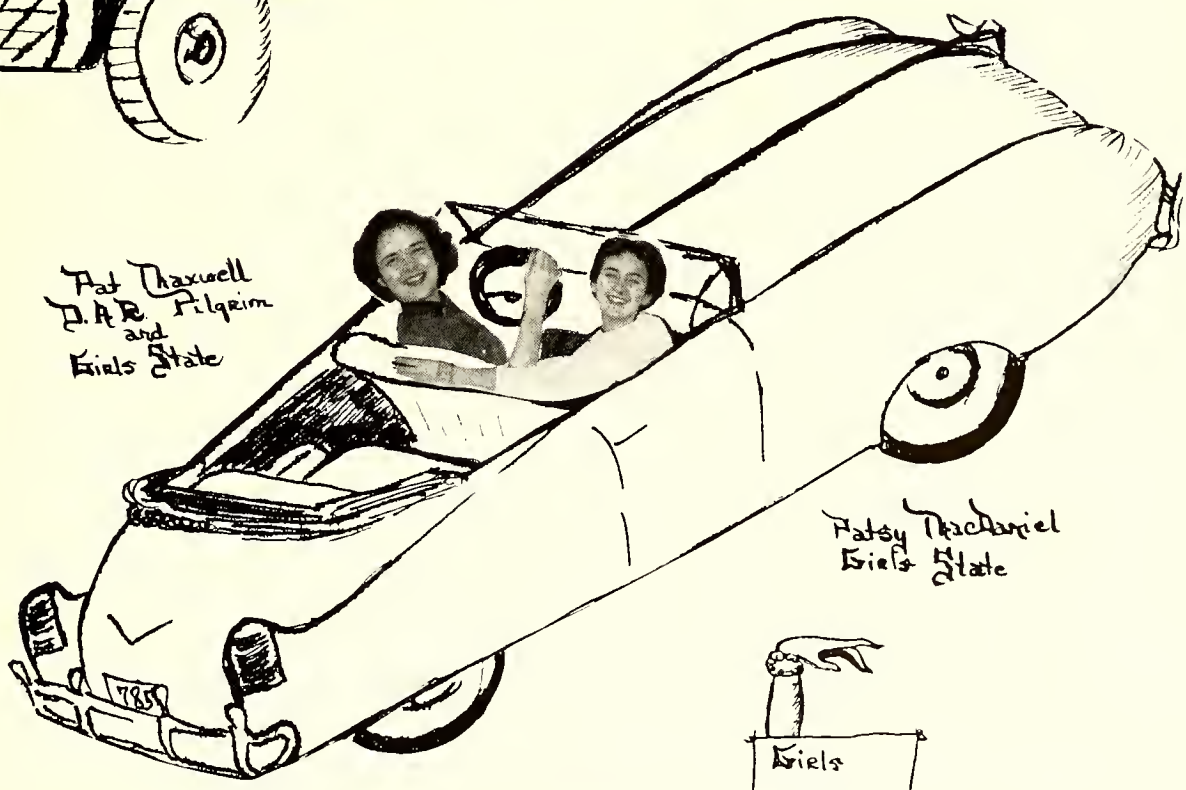

Somewhere over

OUR 1952

THE CORONATION OF OUR KING AND QUEEN -- JOHN C. WILLIAMS AND BARBARA VOSSLER.

THE WAITRESSES

SKIES ARE BLUE...

The Rainbow

JUNIOR - SENIOR

The Junior Class
of
Fayetteville Senior High School,
requests the pleasure of your company
at a banquet and dance
in honor of
The Senior Class
on Thursday evening, May the eighth,
Nineteen hundred and fifty-two
from seven to twelve,
Beth Israel Recreation Center
R.S.V.P.

Charles Sanders, Chairman.

.. ONCE IN A LULLABYE!

THERE'S A LAND THAT I DREAMED OF...

1953 Marshals

John Shaw

Betsy Reinecke

Stanley Griffin
CHIEF Marshal

Louise Howell

Elbert Brady

Bill Price

Nancy Cook

1952 Commencement

President	Donald Canady
Vice-President	Jackie Hardison
Invocation	Dr. W. B. Healy
Salutation	George Patterson Chandler
Student Speakers	James Doar—Noel Petree
Civitan Trophy	Alan Mebane
Senior Oratorical Award	Donald Canady
Choral Music Award	Ann Thunberg
D. A. R. History Award	Mary Oates
D. A. R. Citizenship Award	Sylvia Sauter
Commercial Award	Barbara McLean
Courtesy Cup	Elaine Clemmons
Auxiliary Award	Pat Chandler
Katherine Vardell Williamson Cup	Miss Lee's fourth period English class
The "I Dare You" Books	Allene Wellons—Pat Chandler
The "Reader's Digest" Award	Richard Player, Jr.
Band Service Award	Chris Kanos
Senior Band Medal	Glenn Capps
Guy Jones Memorial Trophy	John Day
The Key Club Award	Paul Monroe
Stedman Essay Award (Senior)	Ann Thunberg
Stedman Essay Award (Junior)	Woodard Crumpler
A. M. Myrover Mathematics Award	Richard Player, Jr.
Sportsmanship Award	Reggie Goldsmith
Most Valuable Athlete Award	J. D. Bradford—Bobby Strickland
B'nai B'rith Scholarship Award	Jackie Hardison
Senior High Scholarship Award	L. E. Reaves, III
Service Cup	Mary Jordan
Challenge Cup	Noel Petree
Presentation of Awards	Clyde R. Biggers—Mrs. Guy Jones
Presentation of Class	Miss Jean VonCannon
Awarding of Diplomas	Mr. Neil A. Currie, Jr.—Mr. V. R. White
Valedictory	Richard Player, Jr.
Benediction	Chaplain Major Raymond P. Sollance

FUN GAME ..
WHOPPING IT UP !
HOT STUFF
ROYAL SENDOFF
IT'S ALL OVER..
WORKING ?
OUR STAR
WATCHING THE BRAIN..

BIG JUNIORS
HOOT MON!
DID HE MAKE IT?
HERE THEY COME..
THOSE CHARACTERS!
HEELAN FLINGERS
BEFORE THE JITTERS
THE LAFAMAC BUZZING..

College Day 1952-3

COLLEGE DAY WAS A LITTLE DIFFERENT THIS YEAR. INSTEAD OF MEETING US IN OUR SCHOOL ROOMS, THE REPRESENTATIVES HAD THEIR LITERATURE DISPLAYED ON TABLES IN THE GYM AND COULD CONDUCT INDIVIDUAL CONFERENCES. THE STUDENTS LIKED THIS PLAN VERY MUCH BECAUSE THEY COULD HAVE PRIVATE CONSULTATION WITH THE COLLEGE REPRESENTATIVES

WHAT WILL YOUR CAREER BE?

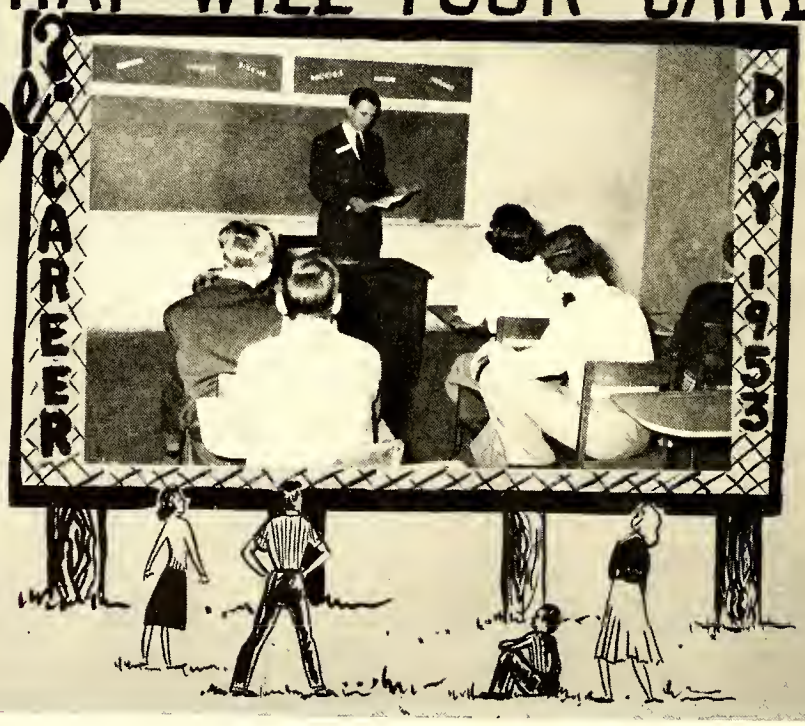

Act 1V
Sports

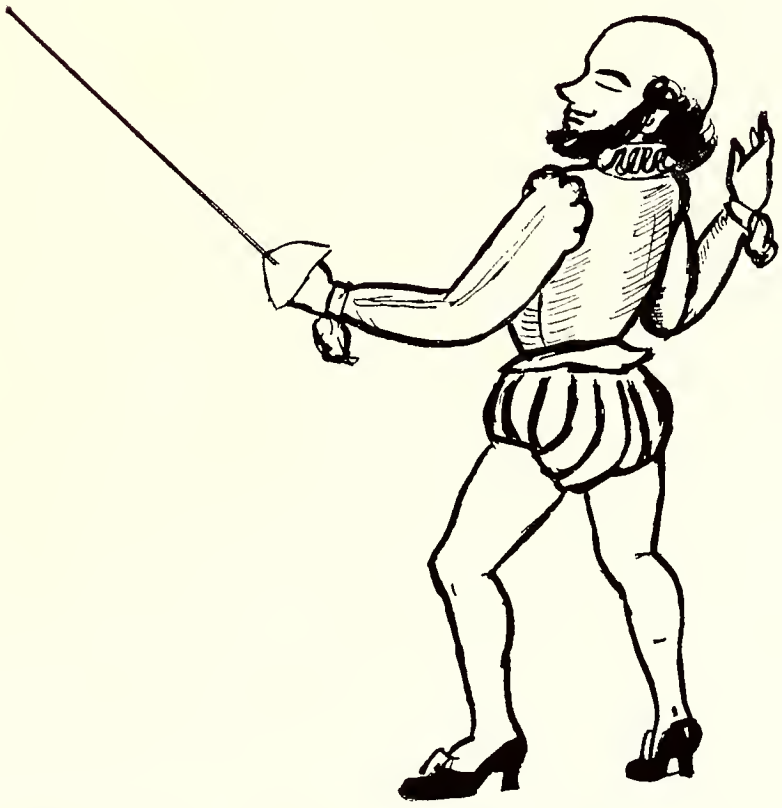

SCORES

Fayetteville	39	Dunn	6
Fayetteville	46	Lumberton	0
Fayetteville	43	Norfolk	0
Fayetteville	32	Goldsboro	7
Fayetteville	34	Rocky Mount	27
Fayetteville	7	Durham	13
Fayetteville	13	Wilson	7
Fayetteville	30	E. M. I.	7
Fayetteville	14	Raleigh	20
Fayetteville	7	Wilmington	0

COACHES

BRANCH BRAGG
STUART BROWN
R. E. LUPER
R. E. PREVATTE

MANAGERS

Jimmy Puglisi, Buddy Whitfield, Ira Heath, Joel Fleishman.

Top Row—Leo Ward, Winky Gaines, John Shaw, James Atkinson, Leonard Black, Rayburn Slaughter, J. L. Dawkins, Tommy Sessoms, William McArthur, Ted Harris, Second Row—Bill Price, Bill Aycock, Johnny Raper, Phil Harris, Jimmy Berry, Walter Barlow, Mack Wallace, Frank Atkinson, Orbia Wilton, M. W. Cribb. Third Row—Herbert Bullard, Brad Union, Jimmy White, Jim Byrd, Neil Bain, Al Basil, Corky Gaines, Alonzo Mayo, George Buckner, John Daskal.

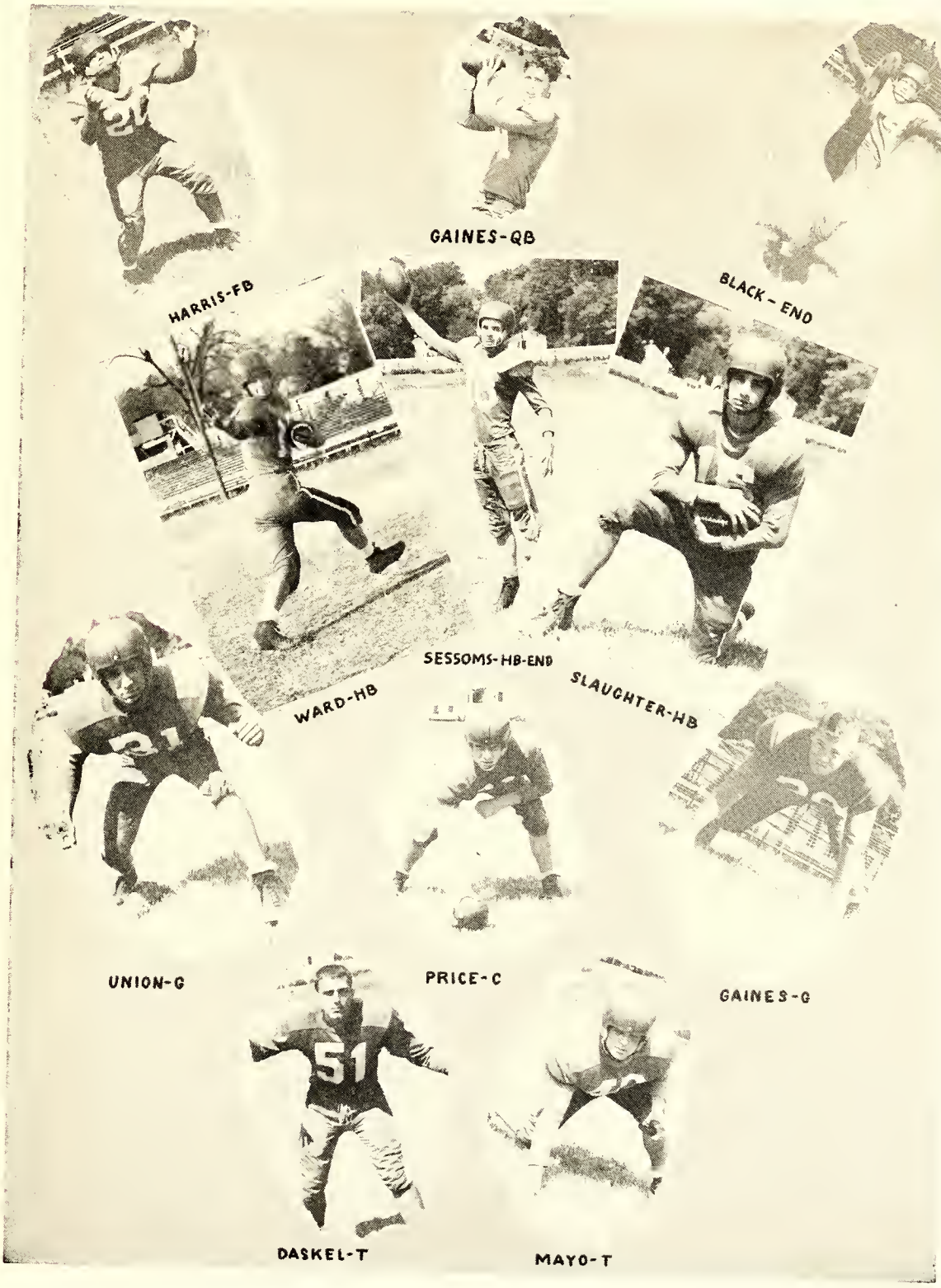
GAINES-QB
HARRIS-FB
BLACK-END
SESSOMS-HB-END
WARD-HB
SLAUGHTER-HB
UNION-G
PRICE-C
GAINES-G
DASKEL-T
MAYO-T

The Bulldog football season was opened on the night of September 12, 1952, as Dunn High School Green Wave invaded our home field. It was definitely the Bulldogs' evening, as Ted Harris scampered 80 yards for our first score of the year. Still, in the first quarter, Leo Ward went over from the four. No soon had the second quarter begun than Ward was off again, this time for 15 yards and 6 more points. Winky Gaines passed to Leonard Black for 25 to score our final tally of the first half. Ward did it again in the third; and Harris, in the fourth. Sessoms converted three times in seven atempts. That's how it stood—Bulldogs, 39, Dunn, 6.

BERRY-G

DAWKINS-E

Next week Lumberton, 1951 AA Champions, came in to be jolted 46-0. Ward scored 4 TD's, one on a pass. Black scored the remaining tally on a pass from Gaines. Our Bulldogs poured over 25 points in the first quarter, 21 in the second. The reserves held the Lumberton crew to a scoreless tie the second half.

WHITE-T

Norfolk Catholic High thought they could revenge what happened to Norview in 1951, but they were unsuccessful as Fayetteville continued rolling, 43-0. Gaines passed to Slaughter, Ward went over to finish the first half 12-0. It looked as if we had an opponent, but after Coach Buddy Luper had straightened the fellows out during the half they came back, or rather Rayburn Slaughter came back, with two fast TD's to lead things off: From then on it was Bulldogs all the way with Gaines flipping an aerial to Leonard Black for 60 yards. Harris was not to be outdone with his 70 yard punt return through the entire Norfolk team. Final score: 43—Bulldogs, 0—Norfolk Catholic High.

CRIBB-FB

Our first out-of-town game and first conference game was in Goldsboro. Anxious to see how our boys would do, a large number of students followed their Bulldogs to the game. It was still the same Bulldogs romping through Goldsboro to the tune of 32-7. Winky had a perfect night with six complete passes in six attempts, three for touchdowns. Leo and Ray ran the other two over. The score pleased us, but not the fact that our Righ Half Back, Ray Slaughter, dislocated his shoulder and was held our of action for the remainder of the season.

BAIN-G

Agressive Rocky Mount Blackbirds came to meet their Waterloo in Fayetteville as the Bulldogs took to the airways. W. Gaines and Tom Sessoms, who had replaced Ray Slaughter at Half Back, did the chucking. Gaines threw two aerials in the first period, one to Harris and one to Black, both good for TD's. A few minutes later, in the second period, J. L. Dawkins, from his defensive end position blocked an important extra point try by the Blackbirds. Our line held as Sessoms tossed to Black for our third tally. Ward went over in a few minutes on a short line play after Sessoms and Black had combined again for 50 yards. To set him up, Gaines passed to Ward for another TD after he had flipped to Black to pave the way. We became a little over confident in the last period as the Blackbirds scored twice against our reserves. Sessom's toe was a little hotter as converted four out of five times, to aid in this 34-27 victory for the Bulldogs.

BUCKNER-T

WALLACE-HB

Durham, who later won the conference title, had a hard fight as Bulldogs met Bulldogs. Corky Gaines turned in his best line performance as he recovered two Durham fumbles and came through with many a fine tackle. After Corky's first recovery and a pass to Black, Ward went over from the one. Sessoms converted to tie the score at 7 all. Durham had gone over in the first period. From there on out, it was dog eat dog as the ball traveled up and down the field. Finally Durham scored on a pass that had been touched by two Fayetteville players. It seemed as if all our attempts were in vain after this. One Fayeteville penetration went to the Durham 7, where the Durham Bulldogs took over. Gaines recovered

McARTHUR-E

AYCOCK-QB

SHAW-HB

RICHARDSON-END

RAPER-G

another fumble of Durham's on our own 15 to stop a long Durham drive. In the last minute of play, Gaines threw a desperation pass that was intercepted by Durham team. They then held the ball until the clock ran out. Final score: Fayetteville Bulldogs, 7; Durham Bulldogs, 13.

The dishearted Bulldogs journeyed to Wilson, where they met a tougher adversary than anticipated. It wasn't until the last minutes of the contest that Fayetteville had the game. The stimulate was the news that Durham was being beaten. At the time Tommy Sessoms went over on a short play to break the 7-7 tie. Final score: Bulldogs, 13; Cyclones, 7.

Edwards Military Institute, the Carolina Junior College Champions, felt rather cocky as they entered the field on Halloween night. Leo Ward returned the opening kick-off 60 yards to knock them off their stool. Four plays later, Ward went over. A long pass to Sessoms that went to the E.M.I.'s 1-yard line was called back for a penalty. But that didn't stop the Bulldogs! Harris set up another in a few minutes, and Ward went over. Harris went over three times the second half as a 35-yard pass to Black and a long pass to the 5 paved the way for two of them. He went around end for 10 on the third score. Final score: Fayetteville, 30; E.M.I., 7.

After the big Homecoming program, which included a bonfire and a big parade, a great Raleigh team took advantage of our injures and led our Bulldogs all the way. Out of this game, because of injuries, were Bain, Richardson, and Shaw. Since we had one defensive end and a line-backer out, Raleigh took one on a pass from Gaines, and the other they ran over. Fayetteville had trouble holding on to the ball as several fumbles cost us possession in more than one crucial point. One of our drives ended on the Raleigh 7, with a fumbled! Final score: Bulldogs,14; Caps, 20.

After last year's one point defeat, the Fayetteville Bulldogs were anxious to roll Wilmington. It was a difficult task as the ball went back and forth. It looked as though it could be anyones game until the last half, when Leo Ward proved beyond a doubt that he could run with a pigskin. Leo scampered 57 yards through the middle of the Wilmington line. This was Leo's eighteenth touchdown of the year which is a new conference record. Sessoms converted and that is how the 1952 football season ended.

BULLARD-T

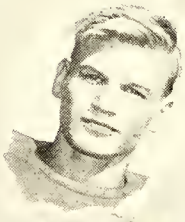

F.ATKINSON HB

Fayetteville 7; Wilmington 0. A great part of our success in the Wilmington game was due to the fine work done by the defensive team including John Daskal, Corky Gaines, Brad Union, and Alonzo Mayo. Bill Price is credited for the key block in the touchdown run by Ward. Without this block we might not have won this game. During the year we had many surprises. The coaches were very well pleased with Bill Price, a young Junior, and his work over the ball at Center. Along with Bill came Jimmy Berry, also a Junior, who did all of the kick-off's as well as playing at his Guard spot for the Bulldogs. We are all looking forward to seeing them play more ball next year.

J.ATKINSON E

BARLOW HB

Walter Barlow

HARRIS-E

Eight wins, and two losses, Yes, Fayetteville High School can be proud of their Bulldogs as well as their Coaches: Head Coach, R. E. Luper; Line Coach, R. Prevatte; B. Bragg, and S. Brown.

WILTON-HB

However, this did not end the season. Four Bulldogs, "Winky" Gaines, "Corky" Gaines, John Daskal, and Leonard Black were honored in Wilson at the All-Eastern Conference Banquet. Leonard and "Corky" made the Associated Press All-State while the Charlotte Observer All-State selected Leonard and "Winky." Leonard and "Winky" played in the 1952 Shrine Bowl game in Charlotte. Black caught two passes to set up a TD.

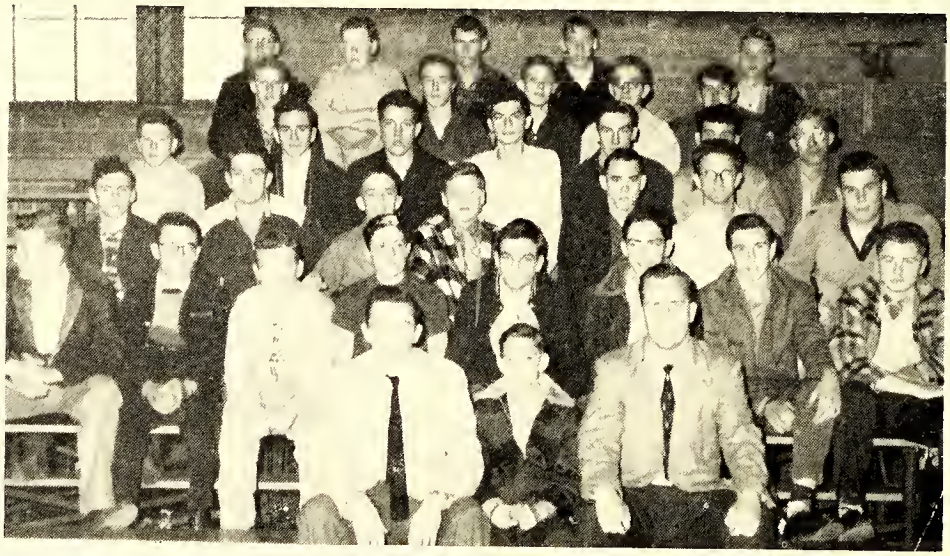

First Row—Coach Bragg, Stewert Gregory, Manager; Coach Brown.
Second Row—Tommy Jones, Ernest Chavez, Warren Gaines, Ronald Henrix, John Davis, Wayne Dockery, Kenneth Jackson, Ben Reavis.
Third Row—Donald Strieb, Glen Short, Jim Humphreys, Dougal Clark, Charles Waliace, Robert Wilks, Tim Navodomskis.
Fourth Row—Jimmy Reaves, Albert Waitman, Jimmy Nance, Jimmy Crowell, Billy Owen, Calvin Blunt, Dale Peele.
Fifth Row—Franklin Martin, Jackie Ozment, John Kelly, Delbert Brooks, Bennie Bordeaux.
Sixth Row—Mitch Marr, Bobby Pinkston, Billy Hawkins, Richard Johnson, Bobby Orcutt.

BULLPUP SCORES

Bullpups	7	Hope Mills	28
Bullpups	6	Hope Mills	20
Bullpups	20	Goldsboro	13
Bullpups	7	Wilmington	14
Bullpups	0	Massey Hill	30
Bullpups	20	Goldsboro	0
Bullpups	7	Wilmington	13

ACTION PHOTOS BY RIDENHOUR

COACH STEWART BROWN, COACH BUDDY LUPER, LEONARD BLACK, MOST VALUABLE PLAYER, LEO WARD, BLOCKING AWARD, COACH BOB PREVATTE, TOMMY SESSOMS, BEST DEFENSIVE AWARD, COACH BRANCH BRAGG.

LEONARD BLACK
All-State, All-Eastern, All-Triple A, Shrine Bowl Game, Honorable Mention All-Triple A All-Southern

GEORGE GAINES
All-Eastern, All-State

CORKY GAINES
All-Eastern All-Triple A Shrine Bowl Game All-State

JOHN DASKAL
All-Eastern

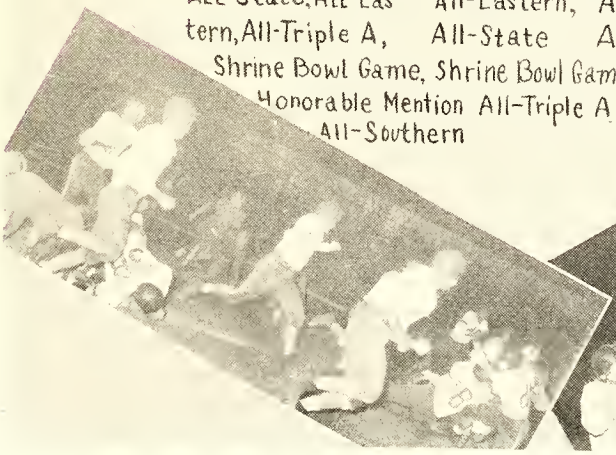

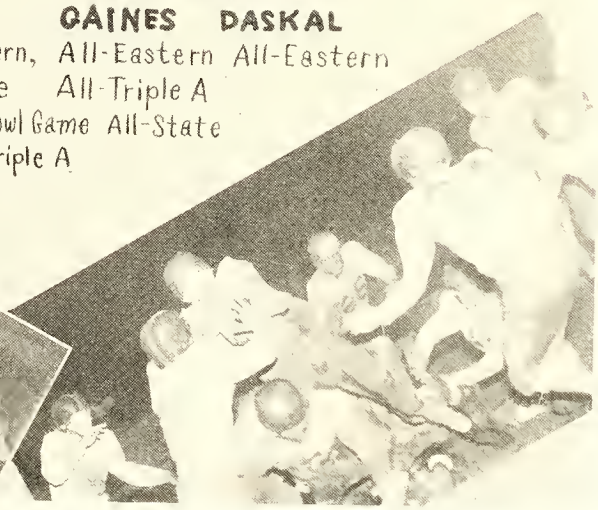

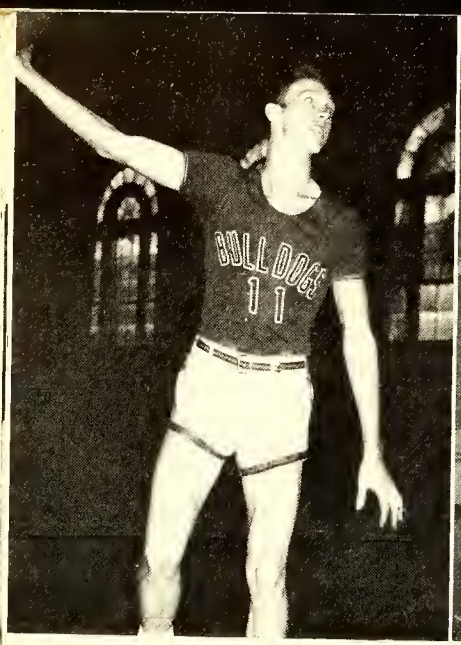

William McArthur

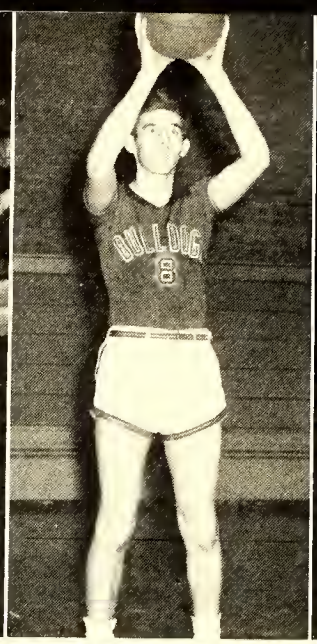

Phil Harris

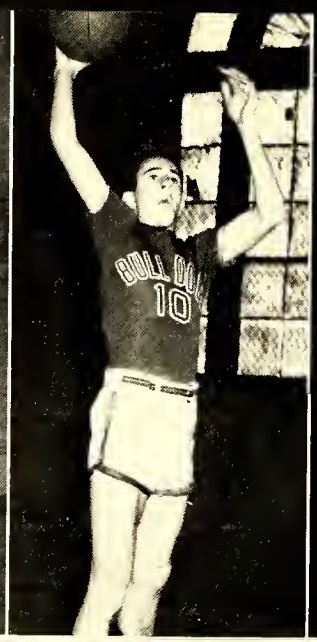

Buddy Whitfield

Elbert Brady

SCORES

Fayetteville	43	Laurinburg	55
Fayetteville	64	Sanford	55
Fayetteville	55	Laurinburg	72
Fayetteville	65	Goldsboro	66
Fayetteville	29	Raleigh	101
Fayetteville	47	Wilson	67
Fayetteville	39	Rocky Mount	54
Fayetteville	57	Durham	62
Fayetteville	46	Wilmington	66
Fayetteville	34	Goldsboro	49
Fayetteville	52	Raleigh	82
Fayetteville	45	Sanford	40
Fayetteville	45	Wilson	87
Fayetteville	41	Durham	71
Fayetteville	30	Wilmington	74
Fayetteville	58	Rocky Mount	87

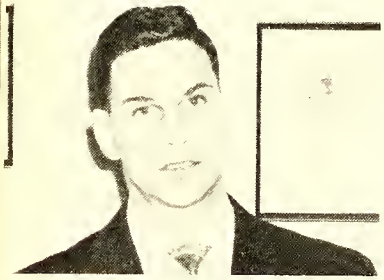

Coach Jack Mueller

Jimmy Puglisi Ira Heath

Billy Faucett

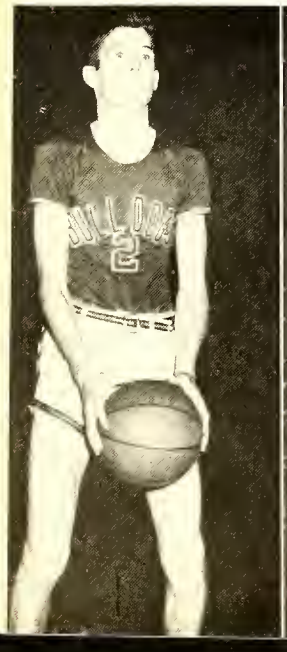

Bill Wright

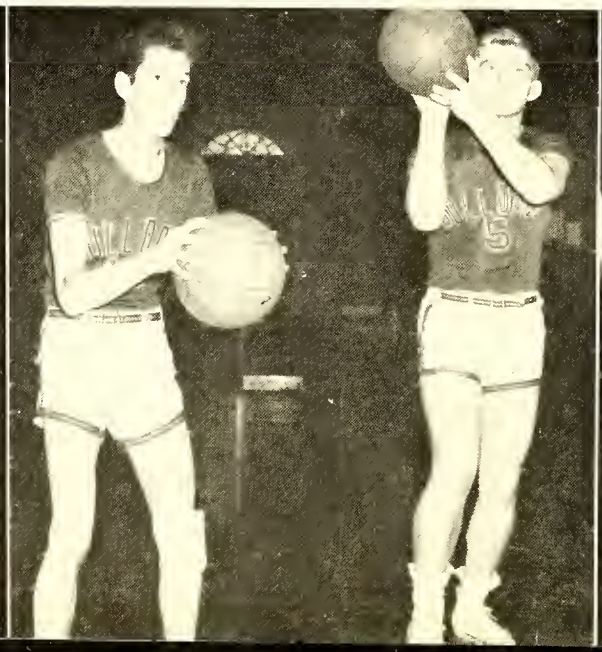

Bill Aycock

Bruce Garlick

Bill Rice

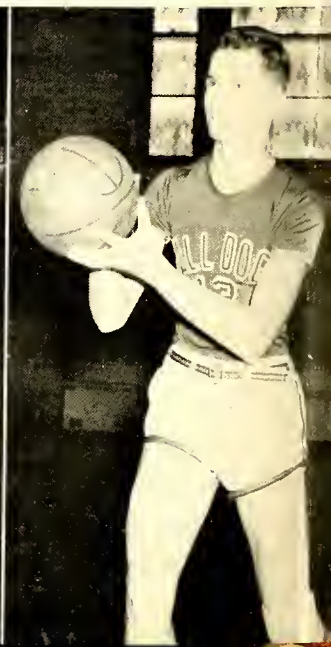

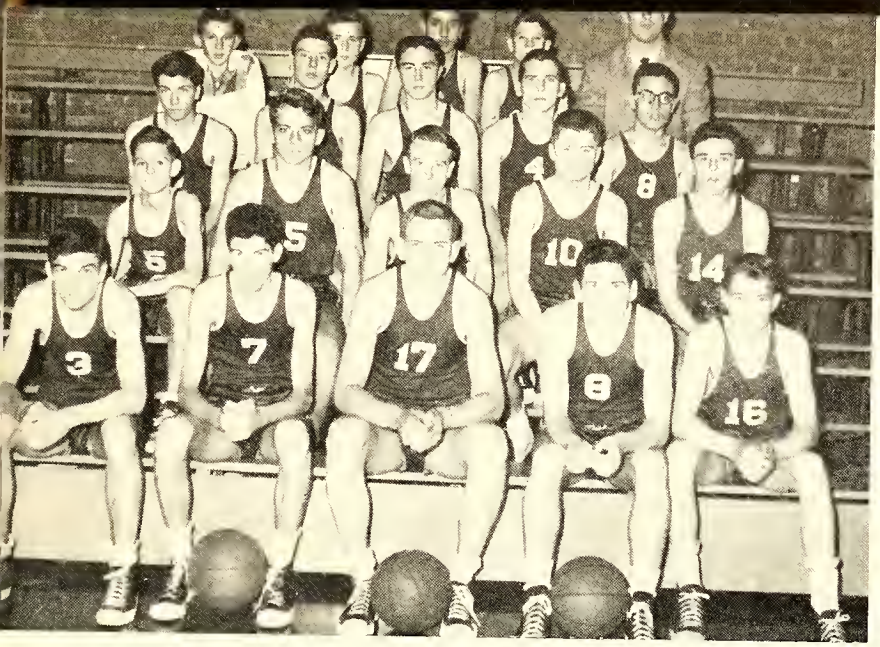

Left to right, First row: Johnny Davis, James McDavid, Danny Underwood, Malcolm Foster, Hector Black; Second row: Stewart Gregor, Richard Goforth, Alston Cain, Ben Reavis, Billy Templeton; Third row: Harvey Blanchard, John Kelly, Jackie Osburn, Joe Loflin, Ernest Chavez; Fourth row: Ronald Matthews (Mgr.), Warren Gaines, Bobby Blanton, Johnny Farell, Coach Stuart Brown.

JUNIOR VARSITY SCORES

Fayetteville	39	Laurinburg	18
Fayetteville	37	Sanford	38
Fayetteville	34	Stedman	32
Fayetteville	45	Goldsboro	59
Fayetteville	49	Raleigh	41
Fayetteville	45	Wilson	47
Fayetteville	34	Rocky Mount	41
Fayetteville	53	Durham	54
Fayetteville	42	Wilson	47
Fayetteville	47	Goldsboro	41
Fayetteville	63	Raleigh	36
Fayetteville	46	Sanford	20
Fayetteville	59	Wilson	53
Fayetteville	42	Durham	54
Fayetteville	39	Wilmington	57
Fayetteville	63	Rocky Mount	47

Left to right, first row: Dena Fasul, Arlene Erstling, Pat Hall; Second row: Janice Sutton, Marian Franklin, Inez Owen, Alice Harris, Carolyn Barrington; Third row: Shirley Young, Barbara Reynolds, Priscilla Whitehead, Betty Coley, Martha Fasul, Christina Harris, Janet Lewis.

GIRL'S BASKETBALL SCORES

Fayetteville	18	Seventy-First	46
Fayetteville	22	Gray's Creek	42
Fayetteville	31	Hope Mills	51
Fayetteville	49	Linden	37
Fayetteville	23	Gray's Creek	38
Fayetteville	32	Sanford	65
Fayetteville	28	Dunn	42
Fayetteville	32	Raeford (all Stars)	30
Fayetteville	33	Pineland	41

Baseball Bulldogs

Returning Baseball lettermen are (l. to r.) Rayburn Slaughter, Crowe Peele, Tommy Sessoms, and Leonard Black.

Phil Harris is showing Dale Peele, Winky Gaines, and Mack Dagenhart proper fielding form.

Coach
Bob Prevatte

(Back row) Buddy Whitefield, Billy Faucette, (Kneeling) Elbert Brady, and Calvin Blount.

(l. to r.) Dennis Lynch, J. J. Brunson, Stanley Griffin, and Charles Starnes.

Left to right: Coach Bragg; Bobby Thornton; Bill Parks; Charles Fox; Jimmy Burgess; Johnny Howell.

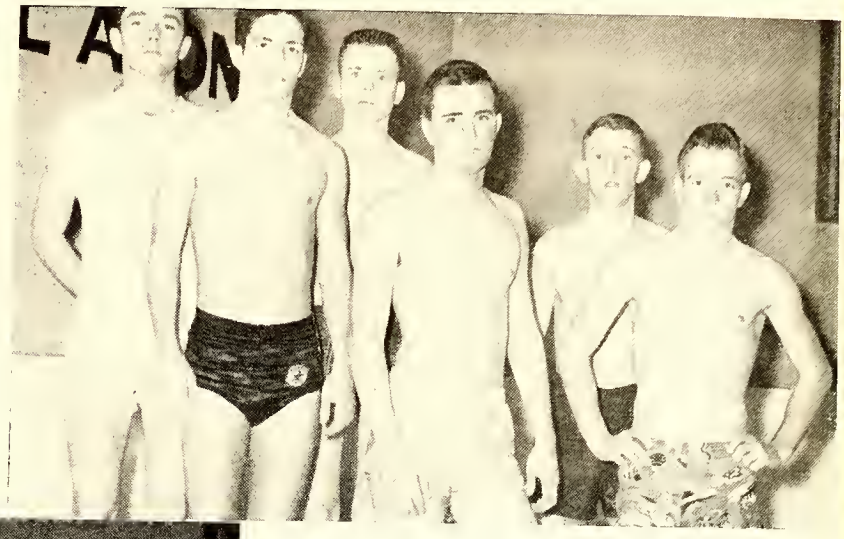

Left to right: Chris Kanos; Sonny Orts; Leon Scarbrough; Hampton White; Bill McLeod; Jimmy McIntosh.

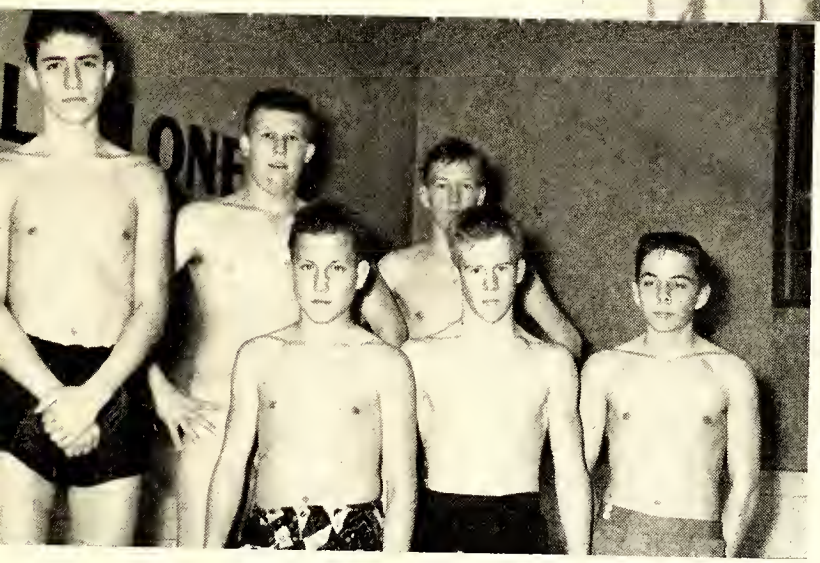

Bulldog Swimmers

SWIMMING SCORES

Fayetteville	24	Wilmington	54
Fayetteville	42	Raleigh	32
Fayetteville	26	Raleigh	52
Fayetteville	30	Wilmington	46

First row, L. to R.: Kenneth Ellis, Jimmy Bryan, Ernest Liberty, Chesley Grimesly, Albert Frost, Johnny Howell, Ellick McQueen.
Second row: Charles Leggit, Whity McKellum, Tommy Crumpler, Delbert Brooks, Johnny Raper, Pan Ponder (Mgr.), Jimmy White.
Third row: "Frogy" Barbour, Jim Reaves, Joe Loftin, J. P. Williams, Billy Whitehead, John Speedy, Billy Hawkins, John Kelly, Jack Osment, Tommy Jones, Coach Brown.

Bulldog Runners

Intramural Champs

The 1953 Intramural Champions for Boys Basketball were the members of Miss Hedrick's homeroom, 11-4. Front row, left to right; Jimmy Norman, Jimmy Puglisi, Bill Parks; Standing; Skippy Pierce, Jimmy Raymond, Jerry Richardson, Bill Price, and Johnny Raper.

Golfers

Left to right; Donald McDaniel; Larry Thompson; Duke Haynie; Phillip York; Carman York; Bill Rice; George Grant; Byron Williams; Richard Goforth.

In 1953 the Physical Education Department purchased some new equipment for the Gymnasium. This new equipment include new mats for tumbling, and two new ropes for rope climbing. Classes meet every other day in the gym where they play Basketball, Volleyball, or some other sport. Each day that the group is not in the gym they meet in the class rooms for a study of Health.

Act V

Advertisements

Hear ye! Hear ye! The trumpet calleth and beckoneth all to read the pages which follow. The guilds of this merrie towne hath backed this production, helping right well to make it a success. Now we actors want to thank them for their patronage. We want ye readers to learn of their marvelous products. The wares and services that they have to offer are the best that can be obtained anywhere. Haste ye to their shops and buy while goods are still on hand.

Thanks we give to all our loyal friends in the Business Realm.

Cordially,
THE PRODUCERS OF THE *1953 LAFAMAC*

For Reference

Not to be taken

from this library

Judith,

Well here I am saying good by to an old friend, we have had great fun in the Club (trying to cut of staying so long during the lunch period.)

Really though, it has been fun. You are one swell of a gal when I first will go far in this crazy world. I am sure everyone will love you because you have a wonderful personality and every thing one needs to be a great success.

Be great always,

Your friend,
Emma Walsh

BOBBITTS CLEANERS

1333 Ramsey Street

PHONE 2-8609

COLONY - BROADWAY THEATERS

It's Movietime U.S.A.

BENDER'S DRUG

"The Family Store"

201 Hay St.

PHONE 2-4128

CORDER - VOSSLER

AUTO ACCESSORIES

Tires & Tubes - Batteries

225 W. Russell Street

Phone 2-8141

GO WHERE YOUR FRIENDS GO!

GIBSON'S GROCERY

for the best in

SOFT DRINKS — MEATS — GROCERIES

CAFE FEAR SUPPLY COMPANY

BUILDING MATERIALS — MILL SUPPLIES

DIAL 2-3727

319 W. Russell Street **Fayetteville, N. C.**

Dear Judy;
Whenever I drive my car this summer I will think of you and Driver's Training. Be good so you can come back to see me next year.
Your friend
Mary Morgan

Raleigh Road

RALEIGH Drive In Theatre ROAD

"FAYETTEVILLE'S NEWEST AND FINEST"

1 Mile Beyond Veterans Hospital

2 Shows Nightly

THE VOGUE MEN'S SHOP

CLOTHIERS

At the Market House

108 Person St. Phone 3-2749

WALKER ELECTRIC SUPPLY CO.

Warm Air Heating

Four-Way Aluminum Awnings

Sheet Metal Work

222 Franklin St. Dial 2-3979

V-POINT SUPER MARKET

Self-Service V Free Parking

500 Murchison Road

DIAL 3-0119

WHITE SWAN LAUNDRY

☆

ZURON DRY CLEANING

☆

115 Maxwell Street

Fayetteville, N. C.

WALKER'S U. S. TIRE SERVICE

●

"Prepared to Meet Every Tire Need"

●

New Tires - Recapping

Retreading - Regrooving

Batteries - Accessories

453 W. Russell Street

PHONE 2-4990

Hatcher's Jewelers

SINCE 1913

103 Hay St. Dial 22000

Fayetteville, N. C.

Registered Jewelers American Gem Society

WFAI

"Your Friendly CBS Station"

1230

On Your Radio Dial

BEST WISHES

to

THE SENIOR CLASS

from

WHEATLEY MOTORS

PORTRAITURE

by

THE PATON STUDIO

for the

1952 LAFAMAC

"While you're about it get a good picture"

314A Hay St. Dial 2-2922

"An Office Aid for Every Trade"

HATCHER'S

Office Supply

Dial 4000

234 HAY ST. FAYETTEVILLE, N. C.

GREGORY'S

FUR STORAGE

Superior

GLAZING

INC.

RUG CLEANING

CLEANERS

LAUNDRY SERVICE

HATTERS

DIAL 2-7127

851 BRAGG BLVD.

FAYETTEVILLE, N. C.

T & B SUPER SERVICE

Oldsmobile Sales and Service

"Complete Repairs To Any Car"

420 Hay Street **Dial 2-2148**

Fayetteville, N. C.

Thomas & Howard Co.

PHONE 2-6161

WHOLESALE GROCERS

ON

ROBESON STREET

TUCKER'S SHELL SERVICE

Cor. Person & Eastern Blvd.

PHONE 3-1456

FAYETTEVILLE, N. C.

TIP TOP MARKET

1225 Fort Bragg Road

DIAL 2-4131

R. J. Hart, *Owner*

Fayetteville, N. C.

SCRUGG'S SUPER MARKET

At the City Limits on the Fort Bragg Boulevard

PHONE 2-3932

S. W. Scarborough & Son

REALTORS

111 Bow St.

DIAL 2-2507

SYCAMORE DAIRY

DIAL 2-4073

"The Cream of the Country"

SHOP AT SEARS AND SAVE

SEARS
ROEBUCK AND CO.

Open Monday and Friday
'Til 9 P. M.

420 Hay Street
PHONE 2-6121

PARK FREE AT SEARS

★

THOMASON PLYWOOD CORPORATION

★

TRAVELER'S INN

Southern Fried Chicken
between
Bar-B-Q - Seafood
Assorted Sandwiches
ICEY HOLMES, *Owner*
110 Pond St. Phone 2-8061

Shop In Year 'round Comfort In

Fayetteville's Finest Department Store

The NEW Capitol

FAYETTEVILLE

ONE OF CAROLINAS' GREAT STORES

Growing With Confidence In The Future of Fayetteville

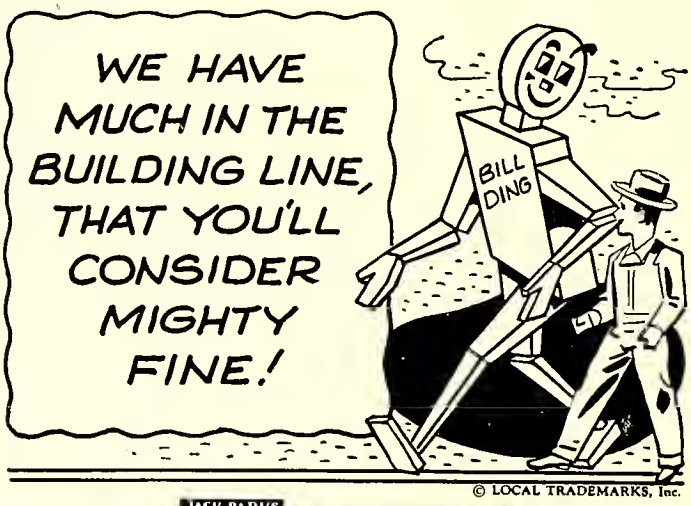

© LOCAL TRADEMARKS, Inc.

JACK PARKS JP SERVICE PARKS BUILDING SUPPLY CO.

300 WORTH ST. • Phone 2-8195

FAYETTEVILLE, N. C.

CONGRATULATIONS AND BEST WISHES
TO THE CLASS OF '53!

Belk-Hensdale

Belk's Home of Better Values

Your Friendly Home of Reliable Merchandise

Ormond's, Inc.

LAUNDRY
DRY CLEANING

Dial 3-1141

BEST WISHES
from
OWEN'S
FLORAL NURSERY
"Flowers for all Occasions"
Raeford Road Phone 2-5838

HOME FEDERAL
SAVINGS & LOAN
ASSOCIATION

241 GREEN STREET
FAYETTEVILLE

Judy, it has been wonderful having you as a friend this year. Thanks for grading my Algebra papers this year. The best of luck always to a sweet girl.

Jean Fields

Reading A Daily Newspaper

is a great

American Habit

for

ALL The Family

READING

The Fayetteville Observer

"Established 1817"

Keeps you well informed on the truths of what's going on in the worlds constantly changing events.

PLUS—

- Complete Local News Coverage
- Local and National Sporting
- Opinions of the World's Finest Columnists
- America's Most Outstanding Comics

228 Hay Street **Fayetteville, N. C.**

YARBOROUGH MOTOR COMPANY

DODGE - PLYMOUTH
and
DODGE JOB-RATED TRUCKS

115 W. Russell St. **Dial 2-3195**

Compliments of

AM **WFNC** FM

"Fayetteville's Oldest
and
Most Powerful Station"

Henebry's

Registered Jeweler - American Gem Society
DIAMONDS - WATCHES
SILVERWARE
Gifts for the Graduate
110 Hay St. Dial 2-2505

RULANE
GAS SERVICE

"The Modern, Clean, Fast, Dependable Fuel"

Fayetteville
Bottle Gas Company

DIAL 2-3848

233 Franklin Street

FAYETTEVILLE, N. C.

GRANNIS
&
SLOAN

GENERAL
CONTRACTORS

●

DIAL 2-6102

●

HAYMOUNT

LOTS OF LUCK (AS IF YOU NEED IT) IN everything you may undertake and enjoyed the most having classes with you this year.

N. Pat Hawkins

In other words

BRYAN
PONTIAC - CADILLAC CO.

410-412 West Russell Street

PHONE 2-6364 **FAYETTEVILLE**

BRENNAN'S
DRIVE-IN

"THE FINEST HAMBURGERS IN TOWN"

Claude W. Rankin & Son

General Insurance and Rentals

110 Anderson Street
FAYETTEVILLE, N. C.

MEET YOUR FRIENDS

at the

CAROLINA
SODA SHOPPE

SODAS — SANDWICHES

— N E W S —

CITY OPTICAL CO.
Prince Charles Hotel
FAYETTEVILLE, N. C.
Dial 2-4228

CROSS-OVER SERVICE STATION
Fort Bragg Road
Phone 2-7823

ED FLEISHMAN & BROS.

CAROLINA'S LEADING CLOTHIERS

Stores in

- **Fayetteville**
- **Laurinburg**
- **Clinton**
- **Wilmington**
- **Richmond, Va.**

FAYETTEVILLE
DRUG COMPANY

114 GILLESPIE STREET

—

8 A.M. to 12 Midnight

—

Prescriptions and Drugs
Delivered Until 10 P.M.
Telephone 2-8181

CONGRATULATIONS

GRADUATES!

HIGHLAND LUMBER COMPANY

LUMBER AND BUILDING SUPPLIES

325 BLOUNT STREET

PHONE 3-3191 or 3-0526

M & O CHEVROLET CO.

"America's Largest and Finest Low-priced Car"

427 Franklin St. Phone 3-1655

VIRGINIA DARE

For Those Who Care *for the best in*

LADIES' APPAREL

132 Hay St. Phone 3-3155

HUSKE HARDWARE HOUSE

•

H. H. H.

•

FAYETTEVILLE

First Citizens Bank and Trust Co.

FAYETTEVILLE, NORTH CAROLINA

COMPLETE BANKING SERVICE

Commercial — Savings — Trust

Accounts of Individual Firms and Corporations Solicited

Member Federal Deposit Insurance Corporation

Cumberland Dairy Products, Inc.

QUALITY
ICE CREAM
AND MILK

436
RUSSELL STREET

"We Sell to Your
F. H. S. Cafeteria"

BLEECKER MOTOR SALES INC.

—o—

HUDSON & WILLYS

—o—

SALES and SERVICE

PHONE 2-5266

Fayetteville, North Carolina

BRADY'S NEWS

227 Hay St.

FAYETTEVILLE

Phone 2-3971

HORNE'S

124 Hay St.

Druggists Since 1865

DIAL 2-2111

WE DELIVER

BLAKE FLORIST

139 Pittman Street

Bonded Member F.T.D.A.

Day Phone 3-2683

Night Phone 2-2834

ARROW EXTERMINATORS INCORPORATED

Guaranteed Pest Control

Roy Gorforth, Mgr.

DIAL 2-5211

104½ Gillespie St.

Market Square

PARK PLACE ESSO SERVICE

Complete Line of

Serviee and Repairs

1221 Morganton Road

DIAL 3-0573

School Supplies Artist Supplies

HATCHER'S OFFICE SUPPLY

234 Hay Street

PHONE 2-3000

"School Aids for Every Grade"

Greeting Cards Stationery

NORTH STATE MOTOR COMPANY

— PACKARD —

Sales — Service

444 Franklin St.

Phone 3-1552

FAYETTEVILLE, N. C.

QUINN & MILLER COMPANY

"Furniture of Quality"

242 Hay St. Phone 2-5177

PINKSTON

Paint & Wall Paper, Ltd.

☆

DUPONT PAINTS AND VARNISHES

☆

528 Hay Street

DIAL 2-6123

USE ELECTRICITY FREELY

The More You Use — The Lower The Rates

ELECTRICITY IS ECONOMICAL FOR HOME AND BUSINESS USES

•

PUBLIC WORKS COMMISSION

Fayetteville, N. C.

PHONE 3-3184

RHODES MARKET

A Convenient Place to Shop
for
GOOD FOOD

Fort Bragg Rd. Phone 2-7363

REAVES WALGREEN DRUGS

Prescription Druggists
PHONE 2-6105
Prompt Delivery

240 Hay St. Fayetteville, N. C.

"IT PAYS TO PLAY"

CLARK SPORTING GOODS CO.

We Feature
Goldsmith, Spalding
&
Rawlings
Athletic Equipment

534 Hay St.
FAYETTEVILLE, N. C.

IT PAYS TO SHOP AT PENNEY'S

"The World's Largest Department Store"
J. C. PENNEY CO., INC.

Hay Street
FAYETTEVILLE, NORTH CAROLINA

ROGERS & BREECE

AMBULANCE SERVICE — AIR AMBULANCE

Dial 2-2191 or 2-2192
123 Bow Street
Fayetteville, North Carolina

GO BY LUCKY
and
YOU'LL GO BUY LUCKY!

LUCKY MOTOR COMPANY

841 Bragg Boulevard

PHONE 2-2018

—

Bob Smith Harvey Bosell

MARKET FURNITURE CO.

FAYETTEVILLE
NORTH CAROLINA

THE MILL END STORE

121 Donaldson Street
PHONE 2-2375
FAYETTEVILLE, N. C.

M. M. SMITH FURNITURE COMPANY

FURNITURE FOR EVERY HOME

Wholesale and Retail

325 Hay Street
PHONE 2-2194

Fayetteville, North Carolina

M. M. SMITH STORAGE WAREHOUSE

BONDED WAREHOUSES

Local and Long Distance Hauling

PHONE 2-3578
Fayetteville, N. C.

McFadyen Music and Credit Jewelry

118 Hay Street

DIAL 3-3173 FAYETTEVILLE, N. C.

COMPLIMENTS
of

McBrydes Opticians

Fayetteville

Congratulations Seniors!

Compliments of

CENTRAL RESTAURANT

238 Hay Street
FAYETTEVILLE, N. C.

PEPSI-COLA
TRADE MARK

"Twice as much for a nickel too; Pepsi-Cola is the Drink for you."

PEPSI-COLA BOTTLING COMPANY

701 Person Street
FAYETTEVILLE, NORTH CAROLINA

McMillan-Shuler Oil Company

Distributors
of
SHELL PRODUCTS

Fayetteville, North Carolina

LaFayette Motor Sales

"Your friendly FORD dealer"

SALES AND SERVICE

142 Pittman Street

DIAL 2-7121

Best Wishes To
THE CLASS OF '53
from

S. H. KRESS & COMPANY

HEADQUARTERS
for all
YOUR SCHOOL SUPPLIES

JONES - LANHAM TIRE COMPANY, INC.

Headquarters for
The GENERAL Tire

748 Bragg Blvd. Phone 2-2949
FAYETTEVILLE, N. C.

THE JEWEL BOX

Your Friendly
Credit Jewelers

109 HAY STREET

JESSUP REALTY AND CONSTRUCTION CO.

REAL ESTATE - CONSTRUCTION

Raeford Rd. Phone 2-8318

KIMBRELL'S

The Home
of
Dependable Furniture

120 Person St. Dial 2-7117

Johnson Cotton Co. of Fayetteville, Inc.

"Cash if you have it — Credit if you need it"

121 Franklin Street **Fayetteville, N. C.**

K's INC.

"Fayetteville's Only Exclusive Ladies' Shoe Store"

228 Hay Street Fayetteville, N. C.

We [illegible]
As Sam Houston said, "Don't give up the ship". [illegible] girls. Remember your [illegible] S.S. Rat Pack. [illegible]

I've got [illegible]

Best Wishes . . .
to Graduates
from

TURLINGTON
COAL & OIL COMPANY

"Making Warm Friends
Is Our Business"

J. A. DAVIS & CO.

Fancy Meats and Groceries
We Deliver
Dial 2-2168 or 2-2169
Fayetteville, N. C.

DAWKINS LUMBER CO.

DIAL 2-2561

114 N. King Street **Fayetteville, N. C.**

[illegible] We will have some good food once-in-a-while. Good Luck and Best wishes to a fellow scrounge.
Ann the Great

Evans

FURNITURE CO. INC.

"Fayetteville's Oldest Furniture Store"
151 Gillespie Street

HOFFER'S JEWELRY STORE

Elgin, Hamilton & Bulova Watches
Diamonds & Silverware

113 Donaldson Street

FAYETTEVILLE OFFICE SUPPLY COMPANY

PRINTERS - STATIONERS
Agents for
REMINGTON RAND, INC.

513 Hay St. Dial 2-2768

HIGHLAND MUSIC STORE

Exclusive Fayetteville Dealers for the Famous
BALDWIN PIANOS & ELECTRONIC ORGANS
Instruments That Are Approved By The Best Musicians
Wooten Bldg. — 1222-24 Ft. Bragg Rd. — Phone 2-5730

"BE SURE WITH PURE"

HOLT OIL COMPANY
DISTRIBUTORS

★

FAYETTEVILLE
NORTH CAROLINA

★

PURE OIL PRODUCTS

HAIGH & HOLLAND
AGENTS

Real Estate & Rentals

DIAL 3-3320
120½ Donaldson Street
FAYETTEVILLE, N. C.

JERNIGAN - WARREN FUNERAL HOME

Ambulance Service

DIAL 3-3131
FAYETTEVILLE, N. C.

DAVID G. ALLEN
CONTRACTORS

TILES — MARBLE — TERRAZZO

No Job Too Large — No Job Too Small
ALBERT J. WAGAR, MANAGER

403 Rowan St. Post Office Box 806 Phone 2-6367

R. W. BOLING & COMPANY

ACCOUNTANTS

407-8 First Citizens Bank Building

Phone 2-2461 **Fayetteville, N. C.**

CURRIE COAL COMPANY

COAL - COKE

Bottled Gas

Fuel Oil

PHONE 2-5121

☆

"For Fuel In A Hurry Just Telephone Currie"

☆

Hillsboro Street

DIANA SHOPS

"For the Best in Feminine and Children's Apparel"

123 Hay Street
Phone 3-2194

DUGAN'S RADIO SUPPLY
Expert Servieing

Radios - Records
Bendix Washers
Zenith Television

130 FRANKLIN STREET

To Judy - whose chemistry conversations with Libert I have enjoyed most tremendously - my fellow-Beta - persistent worker - quite cheerful of disposition. My best wishes for your good success.

Bill Myers
June 2, 1953
Coronation Day

D. & W.
SODA SHOP

"The Home of Banana Splits"

JONES - RIDDLE
SHOE SHOP

119 Person St.
FAYETTEVILLE, N. C.

FLEISHMAN'S
BIG STORE

106
108
Hay Street
FAYETTEVILLE, N. C.

COMPLIMENTS
OF

Highsmith Hospital

FAYETTEVILLE
NORTH CAROLINA

Wallace Motors

CHRYSLER • PLYMOUTH

SALES and SERVICE

431-33 West Russell Street

PHONE 2-7141 - 2-7142

LAMB'S
SUNNYSIDE FLORAL NURSERY

SINCE 1873

1815 Morganton Road

TELEPHONE 3-3349

NEWSOM & TARLTON CONSTRUCTION CO.

PHONE 2-2584

420 Rowan Street Fayetteville, N. C.

JOHNSON & GEDDES

GENERAL CONTRACTORS

Telephone 2-5790

MATTHEWS PHARMACY

427 Hay Street
Dial 3-1137

PHOTO CENTER
481 Hay Street
CAMERAS
PHOTO SUPPLIES
PHOTO FINISHING
DIAL 2-3777
Fayetteville, North Carolina

STEVE'S RESTAURANT

"The Bulldog's Favorite"

for

STEAKS

and

FRIED CHICKEN

●

315 HAY STREET

THE POINT NEWS

318 HAY STREET

Telephone 2-9865

QUEEN ANNE FLORIST

766 Bragg Blvd.

Day Phone 3-1356

Night Phones 2-9530 & 3-2551

B & H DEPT. STORE

"The Bargain Center"

110 Person Street

PHONE 2-9284

HAYMOUNT MARKET

"Nothing But the Best"

Groceries - Quality Meats - Produce

Free Delivery

1300 Morganton Road

DIAL 2-3125 or 2-3126

CONGRATULATIONS GRADUATES!

CROSS CREEK BUILDING & LOAN ASSOCIATION

"The Place for Your Savings Account"

112 Anderson Street

BILL BELCHE

Commercial Photographer

Stein Building

PHONE 2-5468

Best Wishes!

CARR MOTOR CO.

KAISER - HENRY J

528 Person Street

PHONE 3-1194

Compliments of

SAFETY TAXI

DIAL 2-5131

HUNTER BROTHERS, INC.

ELECTRICAL
MERCHANDISE

Fayetteville, North Carolina

PRINCE CHARLES
the
HOTEL OF FAYETTEVILLE

Air-Conditioned Dining Room

Compliments of

WILLIAMSON AGENCY

GENERAL INSURANCE
Fire - Auto - Hail

111 Professional Building
159 Gillespie St. Phone 2-9431

Compliments of

JUNE WILLIAMS' ESSO STATION

454 Hay St. Dial 3-2632

Judy -
May all the
little judies be as
jolly and produce such
a cheerful scourge on the
world! Best of luck to a cute
gal.
Jon

WORTH BUSINESS COLLEGE

FAYETTEVILLE, N. C.

123 Gillespie Street Telephone 2-9154

New Classes Starting: Sept., Jan., March, June

DAY AND NIGHT SCHOOL

STENOGRAPHIC COURSE
SECRETARIAL COURSE
JUNIOR AND HIGHER ACCOUNTING COURSE
SPEEDWRITING & GREGG SHORTHAND

Member of the State and National Council of Business Colleges

Approved by Veterans Adm. for G.I. Training

Nash...

WEST - COATS NASH MOTORS

Telephone 3-1155 **217-219 W. Russell St.**
Fayetteville, N. C.
"NONE SO NEW AS NASH"

Compliments of

BOULEVARD DRIVE-IN THEATER

Fayetteville's First

Bragg Blvd.
PHONE 2-6449

Congratulations Graduates

DAIRY QUEEN

MALTS - SHAKES - CONES
SUNDAES

Bragg Boulevard at the City Limits

Compliments of

G. E. and ED EDGERTON
Representing
Jefferson Standard Life Insurance

1008-9 First Citizens Bank
Phone 2-2436

CANADA DRY
and
ORANGE CRUSH BOTTLING COMPANY

927 Bragg Blvd. Fayetteville, N. C.
Phone 2-3248

Congratulations
Graduates

NEW YORK RESTAURANT

226 HAY STREET

THE TOWN SHOP

Mrs. S. Ruffin Horne
Coats - Suits - Dresses
Accessories

121 Anderson St. Phone 3-2751

COMPLIMENTS
of

MAYFLOWER LAUNDRY

☆

DRY CLEANING
LAUNDRY
FUR STORAGE

☆

512 - 518
WEST RUSSELL STREET

Best Wishes

HAYMONT BARBER SHOP

1302 Morganton Road

THE ROUNDHOUSE HOBBY SHOP

211 Robeson Street

Hobby Supplies - Models

Electric Trains

MERRITT - HOLLAND SUPPLY COMPANY

OF FAYETTEVILLE, INC.

●

Pyrofax Bottled Gas
Linde Oxygen — Acetylene Service
Medical Gas Services

Telephone 3-3181 **116 North Cool Spring St.**

AMBITION'S AWARD

PARK PLACE GARAGE

REO TRUCK
SALES and SERVICE

MY SHOP

Smart Apparel
for
Smart Women

Phone 2-2585

209 Hay St. Fayetteville, N. C.

LEE
FUNERAL HOME

227 Person Street

DIAL 3-3127

D. K. TAYLOR
Distributor

ESSO PRODUCTS

Phone 3-3106

A&P

Save Gas and Money
Ride the Bus

CITY BUS SERVICE

CITY RAPID TRANSIT BUS COMPANY

740 Bragg Blvd. Dial 2-3127

Compliments
of

VEMCO MUSIC COMPANY

SELECT - O - MATIC
Phonographs
Coin Operated
Used Records
Automatic Music

213 Franklin Street

DIAL 2-3123

May Good Luck and Happiness follow you.
Freddie Eglbed

Best Luck and the Hottest of wishes to a swell gal.
English III Partners too!
Norton (Sailing) Singe
alias (The Bomb)

CONGRATULATIONS GRADUATES!

HIGHLAND LUMBER COMPANY

•

LUMBER AND BUILDING SUPPLIES

•

325 Blount Street
PHONE 2-7712

COMMERCIAL INDUSTRIAL BANK

"Your Friendly Home Bank"

Resources over Four Million Dollars

DR. J. N. ROBERTSON
Chairman of Board
G. W. BELL
President
THOMAS A. HOOD
Vice President & Cashier
W. A. RESPESS
Assistant Cashier
WILBUR F. BEARD
Assistant Cashier

REAVES GULF SERVICE STATION

Washing - Polishing - Greasing
Tires - Batteries - Accessories
24 Hour Road and Wrecker Service
DIAL 3-3188
100 Broadfoot Avenue

HEDRICK'S

Furniture and Decorating

531 Hay Street
DIAL 2-3174

SMITH PLUMBING AND HEATING CO.

Contractor for
PLUMBING & HEATING

410 Franklin St. Dial 3-0412
Fayetteville, N. C.

BURKEHEAD - DEVANE PRINTING CO.

"A Dependable Source of Supply"

Dial 2-3007
Fayetteville, North Carolina

BRANCH BANKING & TRUST COMPANY

WILSON

ELM CITY	WALLACE
GOLDSBORO	FAISON
FREMONT	KINSTON
SELMA	NEW BERN
FAYETTEVILLE	TRENTON
WARSAW	PLYMOUTH
PIKEVILLE	WILLIAMSTON

Fayetteville Offices:
121 Hay Street — Dial 2-3118
1214 Morganton Road — Dial 2-8906

Sound Banking and Trust Service for Eastern Carolina

SERVING THE

TWO CAROLINAS

THE BULLDOGS TRAVEL

by

QUEEN CITY TRAILWAYS

304 Gillespie Street **Fayetteville, N. C.**

"Chartered Service A Specialty"

DIAL 3-1127

BEST WISHES

to

Y'ALL

1953 LAFAMAC

BRANSON STREET GROCERY & WASHERETTE

Dial 2-5793

"Quality - Honesty - Service"

— We Deliver —

Player Realty & Construction Company

121 Bow Street

Dial 2-4106

P. O. Box 707

. . . purringly yours,

CHRISTY MFG. COMPANY

Makers of the Famous

CHRISTY KITTENS

A GOOD SCHOOL REQUIRES

Good Students

Good Teachers

Good Sports

Good Sportsmanship

Good Work

Good Times —

DO YOUR PART

When you want your printing to do the most . . .

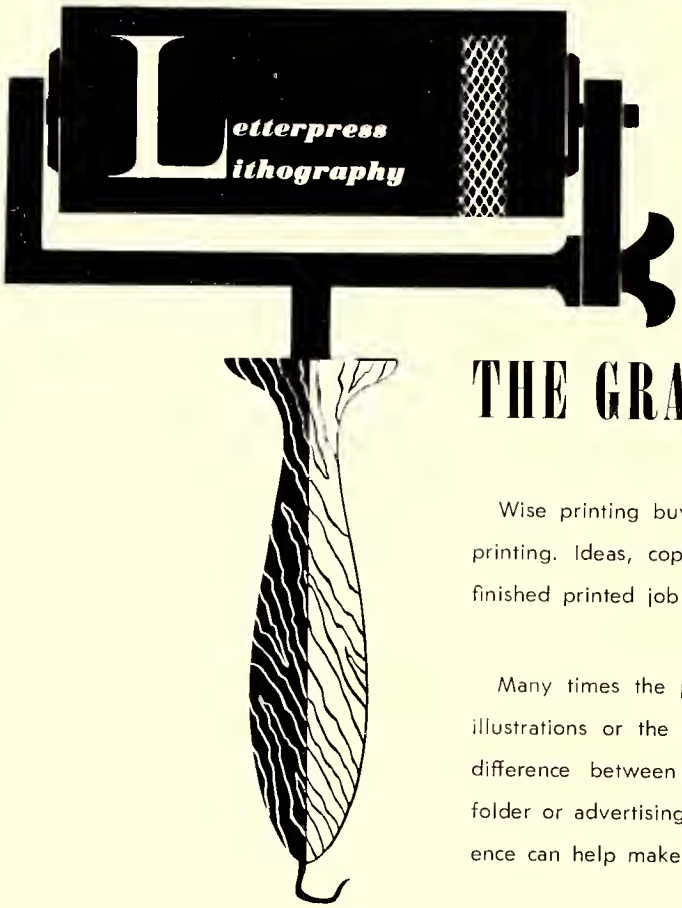

have it designed

and produced by

THE GRAPHIC PRESS, INC.

Wise printing buyers know that there is a difference in printing. Ideas, copy, design, art and the quality of the finished printed job all make a difference.

Many times the proper use of color, the right kind of illustrations or the way an idea is put across means the difference between failure or success in an advertising folder or advertising campaign. Our knowledge and experience can help make your printed advertising successful.

Here at The Graphic Press, Inc., we have the skilled personnel that is required to give you printing that is designed to sell. On your next order for letterheads, catalogs, advertising folders, and even a complete direct mail campaign, let The Graphic Press, Inc. help make them better. Let us give you the kind of printing that is designed and printed to do the most for you.

BOOKLETS • CATALOGS • BROCHURES • PAMPHLETS • SCHOOL PUBLICATIONS • YEARBOOKS
MAILING CARDS • FOLDERS • LETTERHEADS • OFFICE FORMS • BLOTTERS

Call or write:

The Graphic Press, Inc. RALEIGH, NORTH CAROLINA

324 S. BLOUNT STREET — TELEPHONE 4-1335

SCHOOL DIRECTORY

*Dial 7-2311; then request the number listed.

STUDENT	GRADE	ADDRESS	TELEPHONE
Acker, Erma Lenora	12	128 Cross Creek Court	none
Acker, Julia Altman	11	804 Ethelored Street	2-4996
Adams, Barbara Ernestine	12	216 "C" Street	2-2943
Adams, Jerry	9	40 Hull Road	none
Adams, Roma Jean	9	1332 Ramsey Street	3-2824
Adams, Ronald James	9	997 Hillsboro Street	3-3283
Adams, Faye Runell	11	997 Hillsboro Street	3-3283
Adkins, John Earl	11	126 Ellington Street	2-6915
Adkins, Sylvia Ernestine	9	126 Ellington Street	2-6915
Aiken, Norell Richard	12	739 Marilyn Street	none
Alfred, John Alexander	9	21 Tallyho Drive	none
Alexander, William Russell	10	1306 Summit Avenue	2-5508
Allen, Corbin Lee	12	929 McKimmon Road	3-0200
Allen, Martha Jean	12	519 Vista Drive	2-3326
Allen, Nellie Victoria	12	221 Valley Road	2-2934
Almedia, Charles Edward	10	394 Butner Court	none
Anderson, Claude Sam	11	322 Cross Creek Court	2-6495
Anderson, Mary Juann	10	322 Cross Creek Court	2-6495
Apple, Martha Gayle	11	203 Hull Road	3-2668
Armstrong, Edward Porter	12	207 Peachtree Street	2-6656
Atkinson, Betty Lou	9	403 South King Street	2-2359
Atkinson, Ida Cornellia	9	117 North Broad Street	2-2357
Atkinson, James Marshall	12	106 "C" Street	none
Atkinson, Jimmy John	9	214 Campbell Avenue	2-8058
Atkinson, John Franklin	11	106 "C" Street	none
Atria, James A.	9	108 Pope AFB	4-2149*
Averette, Dorothy Ann	12	1510 Fort Bragg Road	2-4008
Averitt, Cornelia Herndon	10	303 Sylvan Road	3-2662
Averitte, Peggy Jean	10	127 Cool Spring Street	none
Ayers, Helen Camerson	9	417 Pearl Street	3-2834
Aycock, Bill Wallace	10	1014 Westmont Drive	2-9083
Bailey, Rachel Ann	12	116 Bonner Place, Fort Bragg	none*
Bain, Neil Harward	12	200 Ellington Street	2-9649
Baker, Betty Lou	10	Route No. 4, Box 22	2-6035
Barager, Paula Robb	9	Qtrs. 60, Main Post	3-0212*
Barden, Joan Barrington	9	1314 Goodview Avenue	2-7217*
Barber, Delores	11	412 South Darthery Avenue	7-1082*
Barlow, Walter David	11	315 Dick Street	none
Barnes, Alice	10	913 Chester Circle	2-7089
Barrington, Carl	11	Barrington Circle	3-2808
Barrington, Carolyn Louise	9	Barrington Circle	3-2808
Basile, Albert	12	229 Person Street	none
Bass, Bill Frederic	10	Qtrs. 124, Fort Bragg	none
Bass, Gloria Alcyone	12	205 Hillscrest Avenue	2-7557
Bass, Mary Ellen	9	324 Dick Street	2-6696
Battersby, Jane Ethalia	11	729 McGilvary Street	2-9314
Batton, Sarah Katherine	9	521 Cool Spring Street	2-8532
Baykin, Grover	11	Box 452, Spring Lake	none
Beadle, Donald Gilbert	10	308 Grimmenes Street	none
Beale, Nancy Ann	11		
Beall, Libby Joyce	12	324 Pinecrest Drive	none
Beard, Robert Harold	9	900 Chestnut Street	2-5509
Beck, Ann Ireva	10	18 Hovle Place	2-5173
Bent, Elsa Mae	10	49 Butner Street	none*
Bennett, Marion Frances	11	TA25 A-1, Fort Bragg	3-2204
Bennett, Tommy Kirk	9	138 Cool Spring Street	2-6096
Benton, Wayne Carlton	9	436 Hillsboro Street	2-8918
Berry, James Othniel	11	315 Russell Street	none
Berry, George Gaynell	10	201 Ledbetter Street	2-3876
Biggs, Bessie Ann	12	1516 Westlawn Avenue	2-8552
Bill, Harold Gray	12	Raleigh Road	none
Bilodean, Richard Tommy	9	Box 31, Spring Lake	none
Bizzell, Billy	9	904 Branson Street	2-2586
Black, Doris Jean	10	2300 Fort Bragg Road	2-5469
Black, Hector Alfred	9	263 Winsdor Avenue	2-7903
Black, Lacy Paul	12	202 Bethune Street	2-2905
Black, Leonard Hugh	12	263 Winsdor Avenue	2-7903
Blackman, Betty Jean	12	132 John Street	2-7324
Blackwell, Ira Wyche	9	310 Ethelored Street	none
Bland, Betty Jean	12	1701 Pugh Street	2-7931
Bloh, Robert Edgar	9	753 Poole Drive	3-2519
Bloh, William Carl	12	753 Poole Drive	3-2519
Blount, Calvin William	10	544 Russell Street	3-1594
Blount, Virginia Elizabeth	12	544 Russell Street	3-1594
Boltinghouse, Phil Allen	9	423 McCaskill Avenue	none
Boomer, Nancy Shason	9	Apartment 6, Cross Creek Court	none
Bordeaux, Bennie Jesdon	9	412 Dick Street	none
Bordeaux, Ruth Ann	11	412 Dick Street	none
Borts, Patricia Colene	12	60 Bryden Circle	2-8473
Boswell, Albert Richard	9	259 Castle Drive, Fort Bragg	4-2143*
Bracey, Rose Ellen	10	1611 Westlawn Avenue	2-5092
Bradford, Joan, (Mrs.)	12	138 Cool Spring Street	2-6096
Bowen, Martha Elizabeth	12	605 Link Street	2-6230
Brady, Elbert	11	1609 Ramsey Street	2-2540
Branson, Daniel Alexander	10	T2-202-B1 Armstead Area, Ft. Bragg	none*
Branson, Johnny Erin	12	T2-202-B1 Armstead Area, Ft. Bragg	none*
Braswell, Don Lee	9	Fort Bragg	none*
Breece, Mary Lee	12	1100 Belmont Circle	2-3572
Britt, Claudia Jane	12	1025 Person Street	none
Britt, Mildred Rose	9	1025 Person Street	none
Britt, Paul Clarence	10	520 School Street	none
Broadus, Joyce Carol	9	T-2-50-A2 Armstead Area, Ft. Bragg	4-0110*
Brobeck, Evelyn Faye	10	704½ Ramsey Street	none
Broe, Varlene Ann	10	804 Lucas Street, Fort Bragg	none*
Brooks, Delbert Ray	9	163 Kensington Circle	2-7369
Brown, Antifaye	11	1137 Taylor Drive	2-7452
Brown, Bobby Gene	10	157½ Bow Street	3-0405
Brown, Bobby Lee	12	517 Cumberland Street	none

STUDENT	GRADE	ADDRESS	TELEPHONE
Brown, Bonnie Lee	9	Quarters T2-43-B2, Fort Bragg	none*
Brown, David Ellis	10	211 Bethune Street	2-6224
Brown, Donald	11	1003 Anarine Road	none
Brown, Hazelene Betty	11	Quarters 281, Pope Air Force, Ft. Bragg	3-4137
Brown, Harold	10	609 Westmont Drive	none
Brown, Linwood Collins	9	1516 Ashford Avenue	2-8385
Brown, Merry Clayton	11	730 Athens Avenue	2-4427
Brown, Patty Ann	9	T-2-43-B2 Armstead Area, Ft. Bragg	none*
Brown, Peggy Joan	9	Cross Creek Court	none
Brunner, Frank Conrad	9	Holt-Williamson Street	none
Brunson, John James	10	106 Scott Avenue	3-0595
Bryan, Jimmy Stedman	11	307 Valley Road	3-1283
Buckner, George Douglas	10	207 Marshall Road	3-1215
Bullard, Archie Maurice	9	206 Sherman Drive	2-8541
Bullard, Cecil Fisher	9	Route No. 2, Box 288	3-1827
Bullard, Elizabeth Joanne	10	826 Arsenal Avenue	2-4089
Bullard, Hebert Gordon	11	1905 Morganton Road	2-4398
Bullard, Reese Alexander	11	113 Kirkland Drive	3-1523
Bullard, Vann Edton	12	1905 Morganton Road	2-4398
Bunce, Ed Meltan	9	1430 General Lee Avenue	2-2713
Bunce, Rufus Gray	9	308 Hawthorne Road	3-1205
Burgess, Jimmie Alton	10	1405 Raeford Road	2-5386
Burgette, Annie Lue	9	316 Holt-Williamson Street	none
Burton, Ann Darden	11	207 Myrover Street	2-4259
Burton, Hugh Davis	11	207 Myrover Street	2-4259
Bush, Barbara Marie	10	2114 Rock Avenue	2-2710
Butler, Helen Louise	10	2526 Fort Bragg Road	2-6727
Butler, Nancy Carolyn	9	Route No. 7	3-1524
Butler, Sara Alice	11	206 Fountainhead Street	2-4842
Byrd, Dorothy Ann	9	113 Pinecrest Drive	2-4891
Byrd, Joseph Dowell	9	418 Dick Street	2-7014
Byrd, Kenneth	10		
Byrd, Myrline Edna	11	Cross Creek Court	none
Cain, Alston Grey	9	116 Bethune Street	2-2995
Cain, Eleanor Ann	10	500 South King Street	2-2913
Cain, Jack	9	1418 General Lee Avenue	2-2669
Calder, Carolyn	10	540 Person Street	none
Callahan, Edgington Roman	12	120 Cross Creek Court	none
Cameron, Nancy	10	1006 Clarendon Street	2-5732
Campbell, Sue Carolyn	9	1418 Morganton Road	2-4565
Canady, Betty Jean	9	524 Cool Spring Street	none
Cannon, Gwen Hope	9	Apartment 18, Cross Creek Court	2-9981
Cannon, Jacqueline	10	106 Quincy Street	2-2865
Cannon, Juanita	10	186 Cross Creek Court	2-9981
Cannon, Roger Randall	9	541 Person Street	3-2732
Capps, Faye	10	Box 398, Route No. 5	2-6445
Capps, Mary Dixie	11	212 Maiden Lane	2-4527
Cardora, George B.	9	114 Gately Circle, Fort Bragg	none*
Carr, Bryan	9	1609 Twin Oaks Drive	2-5598
Carr, Peggy	10	314 Campbell Avenue	2-8885
Carroll, Deborrah	11	Grimes Street, Fort Bragg	none*
Carroll, Susan T.	9		
Cashwell, Billy	11	442 Hillsboro Street	2-5993
Chadwell, Frances	9	2070 A Buch, Eutaw Apartments	none
Chalk, Marilyn	10	Quarters 282, Pope Field AFB, Ft. Bragg	4-7238
Chancellor, Evelyn Jane	12	NCO Quarters 255, Main Post, Ft. Bragg	3-1125
Chandler, Josenhine Faye	12	403 Grimes Street	none
Chandler, Sandra	9	250 Irvin Drive, Fort Bragg	7-1644*
Chase, Aliria	10	111 Ray Street, Fort Bragg	none*
Chestnut, Jimmy	11	518 Adams Street	2-2853
Chestnut, Johnny Mack	9	518 Adams Street	2-2853
Chilson, Carol Anne	10	416 Butner Court	none
Claggett, James McKenzey	9	114 Scott Avenue	2-7432
Clark, Billie Jane	10	114 Robeson Street	2-9512
Clark, Dougald Neil	9	503 Rush Road	2-4537
Clark, Fay	9	Elizabethtown Road	3-2257
Clark, John Crawford	9	712 Athens Avenue	2-3991
Clark, Peggy Lou	12	314-0 Butner Court	3-0107*
Clark, William Franklin	12	702 Westmont Drive	2-4890
Clemmons, Ruth Elaine	12	Route No. 5	3-0671
Clontz Eloise Adelia	12	Route No. 5	2-7536
Coats, Cecil Max	9	331 Person Street	2-2822
Cobb, Barbara Ann	12	1034½ Southern Avenue	none
Cobb, Nancy Waddell	11	100 Woodside Avenue	none
Cochrane, Thomas George	9	109 Woodside Avenue	2-3526
Coleman, Peggy Lee	11	Quarters 76, Main Post, Fort Bragg	4-4221*
Coleman, Phyllis	9	Quarters 76, Main Post, Fort Bragg	4-4221*
Coley, Betty Ruth	12	417 McPherson Avenue	2-5927
Collum, Dovard Kelly	10	Post Trailer Court No. 16	5-1138*
Compton, Jacqueline	10	36 Bryden Circle	none
Connerly, Patricia Ann	9	132 Circle Court	none
Cooper, Barry Bennett	9	1425 Summit Avenue	2-4461
Cooper, Mary Rose	10	McNeil Circle	2-9234
Cottingham, Charles Douglas	11	1006 Clarendon Street	none
Coughenour, Richard Norfleet	9	205 Cochrane Avenue	none
Council, Charles Farrell	11	121 Kensington Circle	3-1241
Coutouzis, William Emanuel	9	2528 McNeil Circle	2-5136
Covington, Tommy	10	2506 Pecan Drive	2-3367
Cox, Barbara	10	908 Arsenal Avenue	2-2855
Cox, Eleanor	10	1250 Fort Bragg Road	3-2816
Cox, Suella	10	2512 Morganton Road	2-8675
Crabtree, Thomas	10	121 Grove Street	none
Craig, William Howard	9	304 Hawthorne Road	3-2904
Cranwell, Johnny Armstrong	12	4 Hull Road	2-2342
Crawley, Josenh Thomas	12	1522 Fort Bragg Road	2-2973
Creech, Jerry Walton	11	2011 Harlee Street	none
Cribb, Moses Wayne	11	228 Holt-Williamson Street	none
Croom, Richard	10	220 Woodcrest Road	2-4566
Crotts, David Franklin	11	27 Devers Street	2-4473
Crowell, Jimmy	10	Route No. 3, Raeford Road	3-0581
Crumpler, Marshall Woodard	12	Route No. 1, Hope Mills	3-2416
Crumpler, Tommy	10	Route No. 1, Hope Mills	3-2416
Culbreth, Joan Barbara	11	1007 Brook Street	2-3591
Cullom, Finn Bowen	9	229 Hillside Avenue	2-7031
Currie, Joan	9	1104 Brook Street	2-2503

STUDENT	GRADE	ADDRESS	TELEPHONE
Dagenhart, Mack Coburn	12	203 Mason Street	none
Dale, Bruce Eldridge	12	450 Smith Street	none
Dale, Fred Walter	9	450 Smith Street	none
Dale, Nancie Anne	10	997 Hillsboro Street	3-3283
Dale, Shirley Faye	12	319 Winslow Street	2-5521
Dale, Wayne Jerry	11	319 Winslow Street	2-5521
Dance, Erma Ann	12	322 Valley Road	3-1631
Dance, Mary Dewey	9	322 Valley Road	3-1631
Darden, Jaclyn Toni	11	328 Payne Avenue	2-8188
Daskal, John Harry	12	225 Nimocks Avenue	none
Daugherty, Jack	11	914 Davis Street	none
David, Theresa Yvonne	11	733 Greenland Drive	none
Davis, Esther Elizabeth	9	307 Holt-Williamson Street	none
Davis, Joe	9	220 S. Lucas Avenue	7-1200*
Davis, John	10	417 Davis Street	2-9435
Davis, Nancy Elizabeth	11	T H-316A Butner Court	3-5157*
Davis, Nancy Virginia	9	915 Hay Street	3-0631
Davis, Neil	9	Qtrs. 88, Fort Bragg	3-4117*
Davis, Robert Prentine	11	527 School Street	none
Davis, William	10	905 Hay Street	3-0631
Dawkins, John Lee	12	118 Ellington Street	2-4580
Dawson, Robert Grady	12	203 Hillside Avenue	2-2025
Day, John Frank III	12	Qtrs. 115, Fort Bragg	4-2223*
Dean, Bruce Howard	10	114 McCabe Street	4-3297*
Deane, Dickie	9	107 Camellia Drive	2-9693
Derrick, Sonia Lorretta	9	110 Brookwood Avenue	2-7830
DeVaney, Mary Ann	10	311 Green Street	none
Devore, Irvin	9	Route No. 6, Box 33	3-1417
Dixon, Danny Kieth	9	2515 Bragg Blvd.	2-9233
D'Jinis, Barbara	10	619 Greenland Drive	none
Doar, Mary Jane	12	306 Glenville Avenue	2-8654
Dockery, Wayne Kenneth	9	206 Virginia Avenue	3-1485
Dodson, Roscoe James	12	517 Edward Street	2-4506
Doefler, Norma Jean	12	403 Irwin Drive	none*
Doughtry, Manly DeVaugh	9	118 Quincy Street	none
Downing, Billy Clark	9	707 Dick Street	2-6470
Downing, Tildon Walker	11	802 W. Rowan Street	2-3468
Downing, Gloria Linda	9	601 Glenville Avenue	none
Downing, Grace Lynette	9	1007 W. Rowan Street	2-3208
Downing, Shirley Jean	12	107 Dick Street	2-6470
Dudley, Repsie Nadeen	9	211 S. Racepath Street	none
Dullum, Karen Lea	9	Quarters No. 98, Fort Bragg	4-1234*
Dye, Barbara	9	TH 307B Butner Court	none*
Dye, Edward	9	TH 307B Butner Court	none*
Dyess, Connor Cleckley	12	Qtrs. No. 53, Main Post	3-2248*
Dyke, Sidney Alan	9	407 Irwin Drive, Fort Bragg	none*
Dyke, Sylvia Ann	12	407 Irwin Drive, Fort Bragg	none*
Economou, James Pete	12	273 Gillespie Street	2-7581
Edge, Mary Ellen	10	910 Davis Court	2-8079
Edwards, Edward F.	12	115 E. Russell Street	2-8614
Edwards, Murray	10	521 Adams Street	none
Egbert, Freddy Gene	11	429 Rollingwood Circle	none
Ehler, George Richard	9	506 Martine Road	2-5826
Elkins, Warren	10	505 Mayview Street	2-5514
Eller, Barbara Ann	11	116 Rowan Street	3-1600
Eller, Don Carl	9	116 Rowan Street	3-1600
Ellis, David Hollingsworth	9	114 Olive Road	2-3386
Ellis, Kenneth	10	1329 Ramsey Street	3-1421
Erstling, Arlene	9	802 Ethelored Street	3-2539
Estes, Jerry Fredrick	9	166 Banner Place	none*
Eubanks, Barbara Elaine	9	212 McAuther Street	none
Everson, William Reese	9	423 W. School Street	2-9118
Evans, Samuel David	9	336 Circle Drive	2-5867
Evans, June	10	391 Daughtery Street	none*
Evans, Sandra	10	715 Poole Drive	none
Fadel, Freida Ann	11	308 Oakridge Avenue	2-4938
Fagan, Rondal Eugene	10	1508 Rockledge Avenue	2-6966
Faircloth, James	10	811 Ethelored Street	2-5532
Faircloth, Leonard Douglas	9	218 Central Drive	2-2384
Faith, Charlotte Marie	11	124 Winslow Street	none
Faith, Marie Louise	9	124 Winslow Street	none
Fasul, Dena	10	337 Dick Street	2-3013
Fasul, Martha Steve	11	205 Dobbin Avenue	2-3244
Faucette, Billy Leon	11	231 Davis Street	3-1368
Faun, Corney Lee	9	109 Mullins Avenue	none
Fellenzo, Dorothy Ann	12	Qtrs. No. 58, Fort Bragg	3-2111*
Felton, Kay Bass	11	1425 General Lee Drive	2-3723
Field, Anne Lebo	9	1041B Elms Street	none
Fields, Archie	12	Mimosa Lane	3-1513
Fish, Kay Frances	12	31 Hull Road	2-6196
Fisher, Betty Rose	12	212 Davis Street	2-4017
Fisher, Evelyn Ernestine	10	212 Davis Street	2-4017
Fisher, Jean Marie	9	609 Greensboro Street	2-7668
Fisher, James Troy	9	200 Pinecrest Drive	2-7035
Fleishman, Harriet Bernice	10	114 Dick Street	3-0575
Fleishman, Hyman	10	1510 Raeford Road	2-2875
Fleishman, Joel	11	316 McAllister Street	3-1486
Fleishman, Morton Theodore	9	608 Forrest Road	2-8332
Floyd, John Lewis	10	114 Stedman Street	2-2615
Floyd, Shirley Joanne	12	Route No. 4, Box 314-A	3-5246
Fox, Charles Sugg	12	420 Holly Lane	2-6001
Fowler, Bennie Godfrey	9	411 Davis Street	none
Franklin, Jeanette Kathlyn	11	311 Highland Avenue	2-6996
Franklin, Marian Irene	11	959 Chester Circle	2-6700
Franks, Laura Ann	11	216 Searight Drive	none*
Frazee, Jeanne	12	410 Person Street	2-7749
Frazee, William	10	410 Person Street	2-7749
Freeman, Carroll	11	319 Mason Street	none
Freeman, Charles Maxwell	9	306 S. King Street	2-5734
Freeman, Gary Evans	9	TA 392A1 Yadkin Area	3-6240*
Frey, Ronald Wilson	9	433 Adams Street	none
Frost, Albert Joe	9	Raeford Road	
Fulghum, Robert Daniel	9	107 Holliday Street	2-5501

STUDENT	GRADE	ADDRESS	TELEPHONE
Gaines, George Lynn	12	315 Russell Street	none
Gaines, Samuel L.	12	315 Russell Street	none
Galloway, Joe Robert	10	300 Alexander Street	none
Gardner, Daniel Michael	11	327 Gillespie Street	3-0531
Gardner, Elizabeth Rose	12	Route No. 4, Box 608	3-1053
Garlick, Bruce Edward	11	105 Hillcrest Avenue	3-2788
Garrett, Thomas Henry	10	Qtrs. 28, Ft. Bragg	4-1236
Gerow, Blan Elizabeth	10	111 John Street	2-5592
Gibson, Thelma Joanne	12	136 John Street	2-3888
Giddings, Louis Albert	9	308 Campbell Avenue	none
Gilbert, William Franklin	9	TA 122 Yadkin Area	4-3246*
Gillis, Donald Eugene	10	830 Branson Street	none
Godwin, Elaine Edna	12	New Clinton Road	3-0726
Godwin, Margaret Anne	12	1504 Raeford Road	2-3262
Goff, Jean	9	1906 Morganton Road	none
Goforth, Richard	10	712 Rush Road	2-6255
Golden, Tommy William	9	443 Rollingwood Circle	2-4324
Goodman, Curtis Ray	9	177 Cross Creek Court	none
Goodman, Dorothy Ann	9	117 Cross Creek Court	none
Goodman, Judith Carol	11	Qtrs. 213, Ft. Bragg	4-1248*
Gorden, Melba Jean	12	507 Glenville Avenue	2-4843
Gordy, Jackie	9	108 Grove Street	2-5903
Gormlie, Dianne Elizabeth	12	402 Lucas Avenue	7-1079*
Graddy, Barbara	10	359 Winslow Street	3-0609
Grady, Edmund Lilly	9	1421 Morganton Road	2-3741
Graham, Betty	12	1111 Arsenal Avenue	2-5244
Grainger, Maxie	10	705 McGilvary Street	none
Grant, George	11	1109 Arsenal Avenue	2-3972
Gray, Prisilla Lawrence	12	1010 Brook Street	2-5725
Green, Jack Lee	9	715½ Ramsey Street	none
Greene, Robert Larry	10	1310 Hillsboro Street	2-4601
Gregory, Harvey Stewart	9	254 Bragg Blvd.	none
Griffin, Johnny Wayne	9	118 Kensington Circle	2-5600
Griffin, Lula Elizabeth	10	204 Hillside Avenue	3-0448
Griffin, Margaret Leah	12	118 Kensington Circle	2-5600
Griffin, Stanley Gray	11	118 Kensington Circle	2-5600
Grimsley, Chestley Williard	9	1210 Arsenal Avenue	2-4249
Grimsley, Rebecca Joanne	11	3085 King Street	2-2868
Guthrie, Alice Ann	9	147 Country Club Drive	3-2360
Guy, William (Bill)	10	126 Cross Creek Court	none
Gwinn, Carolyn	11		
Hair, Carolyn Joyce	10	343 Person Street	2-2690
Hair, John Erman	10	1605 Westlawn Avenue	2-4549
Hair, Wilma Mattie	9	1209 Branson Street	2-7546
Hale, Leslie Morgan	12	121 Stedman Street	2-3768
Hales, James	9		
Hales, James Perry III	11	821 Arsenal Avenue	2-6877
Hall, Dixon Stewart	9	2003 Fort Bragg Road	none
Hall, Frances Faye	11	118 Buckingham Avenue	2-6071
Hall, Gerald	9	203 Leadbetter Street	none
Hall, Harold Gene	12	216 Virginia Avenue	2-4979
Hall, Hilda Gray	10	508 Glenville Avenue	3-2820
Hall, Joan Thomas	12	308 Davis Street	2-7700
Hall, Sally Patricia	12	436 Rankin Street	2-5235
Hall, Sylvia Annette	11	116 Water Street	none
Hall, Vernice Patricia	11	1109 Hillsboro Street	2-5025
Hallis, Jimmie Gus	10	813 Finegan Street	2-7512
Ham, Barbara Lee	10	310½ Spring Street	2-4411
Ham, Mamie Elaine	10	310½ Spring Street	2-4411
Ham, Margie Ann	12	310½ Spring Street	2-4411
Hamilton, Barbara Ann	9	Route No. 2, Dunn Road	3-0766
Hammond, Henry Clayton	12	120 Judd Street	2-8310
Hammond, Jerry Alton	10	Route No. 7	none
Hancock, Bonnie Jo	11	T2-213 A1 Armstead Area	3-0214*
Hankins, Reba Ann	11	115 Stedman Street	2-2247
Hardee, Larry Glavin	9	211 Winslow Street	2-9184
Hardin, Oceanous Townsend	9	St. Pauls	none
Hardman, Richard Wayne	11	Qtrs. No. 22, Fort Bragg	4-9233*
Hargis, Ruth Mabel	11	347 NCO Fort Bragg	none*
Harkey, Junior Cecil	11	Route No. 1, Spring Lake	none
Harrell, Peter	9	149 Lawson Drive	none
Harrellson, Mary Margaret	10	531 Adams Street	2-2319
Harris, Alice	11	326 Cross Creek Street	3-2960
Harris, Bertha Ann	10	603 Pilot Avenue	2-6097
Harris, Christina	9	326 Cross Creek Street	3-2960
Harris, Donald Aven	11	121 Cool Spring Street	none
Harris, Edna	10	221 Brookwood Avenue	2-3618
Harris, Phil Blackman	10	306 Davis Street	2-4027
Harris, Theodore	12	326 Cross Creek Street	3-2960
Harrison, Barbara Lou	10	825 Branson Street	2-8287
Harrison, Bobby William	9	164 Banner Place	none*
Harrison, Phyllis Elizabeth	11	Qtrs. No. 59, Fort Bragg	3-2238*
Harriss, George Nehemiah III	10	1043 Hickory Street	none
Hart, William Audley	10	501 Ashford Avenue	2-9232
Hatch, Patsy Lee	9	1602 Fort Bragg Road	2-7028
Hawley, Abigail Ann	9	308 Pearl Street	2-9559
Haynie, Duke McClary	11	702 Rush Road	2-3921
Healy, Louise	9	114 Hillside Avenue	3-2704
Heath, Ira Oscar	10	800 Carolina Avenue	2-7943
Heath, Robert Francis	9	800 Carolina Avenue	2-7943
Hedrick, Kay Franklin	11	301 E. Park Drive	2-3783
Helms, Bucky	11	209 Ellington Street	2-6397
Helms, Jean Carol	11	113 Ruth Street	2-7996
Helms, Shirley Jean	12	113 Ruth Street	2-7996
Hendrix, John Ronald	9	729 Koller Circle	2-7885
Hendrix, William Henlie	10	237 Winslow Drive	2-7091
Henderson, Danny Floyd	9	307 S. Racepath Street	3-2626
Hensley, Eleanor Jo	10	307 Sherman Drive	3-2615
Hentschel, Heidi Adelheid	9	138 N. Louis Daughtery Street	none
Herndon, Bobby Gray	9	P.O. Box 805	2-2592
Herndon, Gloria Gay	10	Dunn Road	2-2592
Herring, William Thomas	9	Route No. 4, Box No. 824	none
Herrmann, Roger William	12	Otrs. No. 7, Main Post	4-0821*
Higgins, Robert Martin	11	Otrs. No. 123, Fort Bragg	none*
Highsmith, William Cochrane	9	220 Bradford Avenue	none

STUDENT	GRADE	ADDRESS	TELEPHONE
Hiner, Wilbur Lee	11	P.O. Box No. 3224	2-7408
Hocutt, Margaret Gayle	9	Route No. 6, Box No. 199	3-0040
Hodgin, Labinda Clement	9	597 Greenland Drive	3-1413
Hodgins, Dougald	9		
Hoggard, Ralph Fenton	9	514 Adams Street	2-7382
Holbrook, Doris Ann	9	355-C Main Post, Fort Bragg	3-7138*
Holcomb, Charles	11		
Holcomb, Wilkes Richard	12	17 Butner Street	2-7307
Holder, Jane	11	906 Morganton Road	2-4200
Holder, Jean	11	906 Morganton Road	2-4200
Holland, Jimmie Edward	9	1416 Summit Avenue	none
Hollinshed, Joe Hampton	12	511 Westmont Drive	2-4778
Holloman, Alice Loretta	10	223 Robeson Street	none
Holloman, Sylvia Elaine	10	716½ Athens Avenue	none
Holmes, June Arden	9	305 Bryan Street	2-3860
Holmes, Sherwood	9	416 Dick Street	2-3478
Holmes, Sylvia	11	Route No. 1, River Road	2-8965
Hon, Jean	11	1009 Belmont Avenue	2-2866
Hood, Margretta	11	Box 787, Route No. 4	none
Hopkins, Thomas Champlain	9	206 Oakridge Avenue	2-7609
Horne, Alfred	12	200 Churchill Drive	2-7917
Horne, Hayden Sampson	9	216A Davis Avenue	2-6217
Horne, Robert Lee	9	200 Churchill Drive	2-7917
Horstman, Sanford Welsh	9	Qtrs. No. 34, Fort Bragg	3-5230*
Howe, Kerry Joseph	9	141 Daughtery Avenue	none
Howell, Johnny	11	714 Poole Drive	2-5413
Howell, Louise	11	910 Clarendon Street	2-2742
Howell, Nancy Ann	12	714 Poole Drive	2-5413
Huckaby, Jerry	10	906 Edwards Street	2-3807
Hucks, Howard H. Jr.	11	507 Hicks Avenue	none
Hudgins, Hugh Douglas	9	617 Forest Road	3-0644
Huff, Bobby Franklin	9	118 Mason Street	2-2553
Huff, Carolyn	11	118 Mason Street	2-2553
Huffines, Elizabeth Wood	12	504 Westmont Drive	2-3709
Huggins, Noah Lee	12	TA 332 Apt. No. 1, Fort Bragg	4-0191*
Hughes, Ann	12	224 Campbell Avenue	none
Hulon, Sallens Green	10	431 Rankin Street	2-2046
Humphrey, Rossie Lurlene	9	103 Kensington Circle	3-0288
Humphreys, James Ellegood	9	206 Tullon Street	2-2264
Hunnicutt, Connie E.	10	42 Cross Creek Court	none
Hunt, Jackie	10	Qtrs. No. 266, Fort Bragg	3-6214*
Hurst, Jo Ann	11	TA-143-A1 Yadkin Area	2-2742*
Huske, Patricia Pemberton	10	205 Rush Road	2-2985
Hutson, Janice Elaine	10	803 Carolina Avenue	2-8234
Hutson, Jack William	9	803 Carolina Avenue	2-8234
Ingham, James Joseph	11	406 Churchill Drive	2-7597
Jackson, Anna Faye	9	905 Carolina Avenue	2-3791
Jackson, Dottie	9	508 S. King Street	none
Jackson, Helen Elizabeth	12	300 Valley Road	2-2637
Jackson, Helen Faye	9	110 Pinecrest Avenue	2-3548
Jackson, Kenneth Ray	9	119 Pinecrest Drive	2-8743
Jackson, Margaret Rose	10	211 S. Broad Street	2-9594
Jarvis, Anna Jean	12	1000 Ivy Drive	none
Jeffries, Kay	11	201 Searight Drive	G-JCGBO
Jenkins, Garth Edwin	10	219 Hillside Avenue	2-3984
Jernigan, Betty Jean	12	600 King Street	2-9295
Jernigan, Betty Lou	9	2205 Gillespie Street	2-2716
Jernigan, Janie	11	600 King Street	2-9295
Jessup, James Vernon	9	238 Pinecrest Drive	3-1678
Johnson, Aris Elma	9	315 Cumberland Drive	2-4305
Johnson, Betty Arthur	9	510 Siking Street	3-0495
Johnson, Betty Lou	10	610 Hubbard Street	2-5700
Johnson, Carl Eugene	10	119 Kirkland Drive	2-4833
Johnson, James Wayland	9	Route No. 97, Spring Lake	7-1331
Johnson, Graye	11	Route No. 1, Lumberton, N. C.	none
Johnson, James	11	Apt. No. 1-113 W. Rowan Street	2-8543
Johnson, Mary Jane	9	212 Campbell Avenue	2-3214
Johnson, Joel	11	Spring Lake	3-2446
Johnson, Mary Kathryn	10	Apt. No. 1-1113, W. Rowan Street	2-8543
Johnson, Melba Jean	12	510 S. King Street	none
Johnson, Richard Mossit	9	901 Bragg Blvd.	3-0327
Johnson, Ronnie Maddox	9	811 Lewis Street	none
Johnson, Sara	11	403 Glenville Avenue	3-2524
Johnston, Richard Alton	12	1012 W. Rowan Street	2-2739
Joiner, Howard George	11	213 Ellington Street	2-2948
Jones, Carolyn	11	229 Adams Street	2-4482
Jones, James Archie	9	534 E. Russell Street	2-3221
Jones, Jessie Mizell	9	Trailer Court No. 1, Ft. Bragg	none*
Jones, Linda Louise	10	1410 Summit Avenue	2-3077
Jones, Mattie Frances	11	534 Russell Street	2-3271
Jones, Oliver Buck	11	123 N. Eastern Blvd.	none
Jordan, Judith Amelia	9	325 Winslow Street	none
Kanzer, Elizabeth Myrna	10	902 Davis Street	2-6789
Kanos, Chris	11	603 Westmont Drive	2-7424
Kantlis, Jimmy	12	131 Perry Street	none
Kaperonis, Teddy Paul	9	216 Irvin Avenue, Charlotte, N. C.	none
Keiser, Shirley Gay	12	806 McKimmon Road	3-3280
Kemp, Bobby Wayne	10	201 Judd Street	2-8587
Kessinger, Lectora Jane	10	Qtrs. No. 62, Fort Bragg	3-4132*
Kidwell, Harriet Cullum	10	Qtrs. No. 186, Pope AFB	4-4246*
Kincaid, Tom	11	23 Bowley Place	none
King, Reba Gray	9	121 Scott Avenue	none
Kinzie, Frances	11	312 N. Daughtery Avenue	none*
Kiser, Harold	11	430 Person Street	none
Koester, Johnny Doyle	9	200 Brookwood Street	3-0484
Kozma, Robert	11	726 Greenland Drive	none
Krantz, Patsy A. (Mrs.)	12	108 Pearl Street	none
Laflin, Garfield Luther	9	1906 White Street	none
Lambert, Hardman Perry	9	702 Glenville Avenue	2-4790
Lambert, John Michael	10	504 S. Lucas Avenue	none
Lane, John E.	10	357-D. Main Post	4-9145*

STUDENT	GRADE	ADDRESS	TELEPHONE
Langford, Dorothy	11	2 Evans Street	2-7092
Lanham, Michael Stewart	9	446 Rollingwood Circle	2-5633
Lantz, Carolyn Jean	9	999 Hillsboro Street	2-6676
Latham, William Lee	10	1707 Bragg Blvd.	2-3328
Law, William Sibley	9	Route No. 6	2-53337
Lawrence, Geraldine	12	304 Eastern Blvd.	none
Le Claire, George Henry	9	166 Sharp Drive	none
Lee, Betty Jean	9	601 Ramsey Street	2-9784
Leggett, Martha Marie	9	1004 Hay Street	2-2271
Lentz, Carolyn	9		
Leonard, Joyce Nadine	10	608 School Street	3-0230
Lett, Philip Clyde	11	TA 331 Yadkin Area	none*
Lewis, James McArthur	9	Raeford Road	2-8195
Lewis, Janet	11	307 Highland Avenue	3-1354
Lewis, Patricia Ann	9	341 Broadford Avenue	2-5958
Lewis, Wayne	11	307 Highland Avenue	3-1354
Liberty, Ernest Clyde	11	Trailer Court, Fort Bragg	none*
Lilly, Virginia Calvert	12	2004 Raeford Road	2-4568
Linker, Duane Lee	10	Qtrs. No. 341, Main Post	4-3155*
Little, Joy Tuter	9	212 Westmont Drive	2-2725
Locke, Elizabeth Ann	10	1067 Stamper Road	none
Long, Johnny Paul	10	527 School Street	2-4861
Lott, Maxine Julia	10	616 Townsend Street	2-6677
Lovingood, Eston Alexander	9	124 McCable Street	none*
Lowder, J. C.	11	Morganton Road	2-5215
Lowder, Shirley Lee	12	1079 Southern Avenue	2-7293
Lynch, Betty Anne	11	1203 West Drive	2-9286
Lynch, Dennis	11	519 School Street	2-2844
Maddox, Donald Dayton	9	61 Borough Loop	2-6231
Magarian, Charles Harold	12	127 Sharp Drive	none*
Makris, Helen	10	227 Nimocks Avenue	none
Makris, Sophia	12	227 Nimocks Avenue	none
Malkin, Harriet	11	2122 Rock Avenue	2-6509
Manos, John Paul	12	Robeson Street	2-6783
Marr, John Michael	9	P.O. Box No. 943, Fort Bragg Road	2-4956
Martin, Carolyn Choate	12	Highland Country Club	2-6096
Martin, David Leon	9	Apt. No. 2020A Rogers Drive	none
Martin, Franklin Edwin	9	905 Carolina Avenue	3-1324
Mason, Margaret Chellie	9	108 Highland Avenue	3-0620
Masters, Delmar Charles	12	111 Pinecrest Drive	2-7730
Mathews, Howard Nolan	9	28 Hayle Place	2-7619
Mathews, Peggy Oneil	11	823 Bridge Street	2-4989
Mathews, Russell Bennette	12	301 Cool Spring Street	none
Mathis, Jacqueline Ann	9	235 E. Russell Street	2-6829
Mayo, Carolyn Ann	11	111 Virginia Avenue	3-0547
Mayo, William Alonzo	12	1330 Ramsey Street	2-9342
Methvin, Dura Jane	11	301 Oakridge Avenue	2-3981
Miller, Alice Ann	12	307 Cape Fear Avenue	2-2903
Miller, Alton Lennon	11	2405 Bragg Blvd.	2-2793
Mims, Johnny D.	9	116 Woodridge Circle	7-0274
Mintz, Francis McKay	11	Route No. 4, Box No. 606	3-0958
Mintz, Joe	11	Route No. 4, Box No. 606	3-0958
Moore, Bill	11	427 Cumberland Street	2-2416
Moore, Doris Jean	11	1013 Hillsboro Street	3-2781
Morgan, James Hunter	9	Skye Drive, Box No. 3275	2-4257
Morgan, Mary Muse	10	Skye Drive, Box No. 3275	2-4257
Mortiz, Beverly Caryl	9	215 Sharp Drive	none
Mosley, Nell Marie	9	1909 Rose Hill Road	3-2716
Moss, James Alfred	9	1917 Morganton Road	2-4729
Moss, Jimmy Sherman	9	708 Ramsey Street	2-3265
Mozingo, Alton Ressie	9	316 S. Racepath Street	2-2816
Murphy, John Michael	9	TH-380-D	3-9100
Murphy, Thomas	12	411 Bryan Street	none
Murray, Joan Louise	11	411 Turner Street	none
Mutzberg, Ernest Newton	9	208 Virginia Avenue	none
Myers, William Claude	11	201 Souter Street	none*
McAfee, Carol	10	Qtrs. 29, Main Post	3-4133*
McArthur, William Patterson	12	Route No. 4, Box No. 556	none
McCallum, William Joseph	9	2122 Elvire Street	2-8009
McCaskill, Walter	10	112 Peace Street	none
McCauley, Jerry Winifred	9	215 Judd Street	2-5087
McCloud, Marilyn	12	804 Hillsboro Street	2-6574
McComb, Martha Ann	10	921 Blake Street	3-3226
McConnell, Katherine Elizabeth	10	412 Searight Drive	none*
McConnell, Stanley G.	12	412 Searight Drive	none*
McCormac, James David	10	356 E. Hamilton Street	4-3123*
McCorquodale, James O'Berry	10	522 Moore Street	2-8807
McCorquodale, John	11	522 Moore Street	2-8807
McCorquodale, Patricia Ann	9	522 Moore Street	2-8807
McDaniel, Donald Otis	12	108 Scott Avenue	2-4954
McDaniel, Fred Eugene	10	314 Churchill Drive	2-3574
McDaniel, Jackie	11	314 Churchill Drive	2-3574
McDaniel, Jerry	11	314 Churchill Drive	2-3574
McDaniel, Patricia Ann	12	608 Rush Road	2-2103
McDonald, Anna Kathleen	11	117 Woodside Avenue	none
McDonald, Hattie	11	110 Bethune Street	2-3811
McDonald, Mary Jo	9	306 Raymond Street	2-2763
McDonald, Robert Allen	9	118 Wilson Street	none
McDonald, William James	9	212½ Maiden Lane	none
McFayden, William Eugene	10	814 Branson Street	2-5859
McGhay, Don Kaye	10	1022-B Elm Street	none
McKay, Judith Lynn	9	508 Link Street	3-2582
McKee, William Howard	10	218 Sunset Drive	2-3025
McIntosh, Jimmie	11	2601 Pecan Drive	3-0320
McIntosh, Judy Lynn	9	2601 Pecan Drive	3-0320
McLaurin, Floyd Allen	12	Route No. 1, Box 8-A	3-1855
McLaurin, Maxine	9	Link Street	3-2583
McLeod, Alvce Ann	10	1417 General Lee Avenue	2-3217
McLeod, Barbara Faye	9	309 Bradford Avenue	none
McLeod, Jimmy Ray	9	907 Chestnut Street	2-1213
McLeRoy, Faye Jacqueline	10	218 Campbell Avenue	none
McMelliam, Jack Clive	9	310 Broadford Avenue	2-4062
McNeill, Lydia Mae	9	622 Hubbard Street	none

STUDENT	GRADE	ADDRESS	TELEPHONE
McQueen, Alex	11	303 Churchill Drive	2-2786
McWilliams, Hazel Irene	9	TA 332-A1-Yadkin Area	none*
McWilliams, Sidney Harman	9	TA 332-A1-Yadkin Area	none*
Navidomskis, Mickey Edward	9	208 Sand Street	7-2087*
Navidomskis, Tim A.	10	208 Sand Street	7-2087*
Newell, Betty Jean	11	1907 Queen Street	2-9221
Newton, Norma Lois	11	No. 2 Bowley Place	2-6323
Nimocks, Ann Thompson	12	208 Highland Avenue	3-2640
Norman, Gayle Talmadge	11	602 Rush Road	2-5641
Norman, James Allen	11	1920 Morganton Road	3-0692
Oakes, Mattie Ellen	9	Route No. 6	none
Oates, Mary Ashford	12	406 St. James Square	2-2091
Orcutt, Bob Selwyn	9	123 Hinsdale Avenue	2-5846
Orcutt, Jane Lesley	12	123 Hinsdale Avenue	2-5846
O'Rouke, Joan Marie	9	345 "B" Street	3-2591
Orphal, John Scott	12	1005 W. Rowan Street	2-8578
Orts, Andrew John	9	150 Lawson Drive	7-1269*
Ostrowokaja, Helen	9	394 Warren Spear Drive	none*
Overbeck, Dorothy	9	1717 Fort Bragg Road	2-6420
Owen, Duncan Shaw	12	201 Oakridge Avenue	2-2791
Owen, William Marion	12	302 Person Street	2-3255
Owen, Ozment, Bob Edward	11	322 Russell Street	none
Padgett, Donald Hatcher	9	509 Vista Drive	2-7954
Page, Bobby Mac	12	1113 Branson Street	2-4987
Palmer, Brandon Travis	9	1008 Branson Street	2-4987
Palmer, Gwen Marie	11	1008 Branson Street	2-4987
Parks, Bill Land	11	547 Pearl Street	2-7649
Patterson, Robert Wayne	9	P.O. Box No. 4107	none
Payne, Nancy Annette	9	1406 General Lee Avenue	2-7802
Pearce, Charles Arthur, Jr.	12	Route No. 3, Box No. 3825	none
Pearce, David Owen	11	Route No. 3, Box No. 382-J	3-3333
Pearson, Ellen Merel	11	1002 Pine Hill Road	2-6548
Peele, Thurman Crowe	11	Route No. 6, Box No. 339	none
Peoples, Patricia Ruth	12	1001 Turnpike Road	2-3839
Peoples, Reese Gary	9	519 Adams Street	2-7689
Perkins, David Eugene	9	204 "B" Street	none
Perlstein, Harriet Barbara	9	1812 Morganton Road	2-2749
Perry, Patsy Dean	9	127 Cross Creek Court	2-9874
Peterson, Colin Theodore	10	Fort Bragg	none
Peterson, Jacelyn Corrine	9	Fort Bragg	none
Peterson, John Martin	9	402 McPherson Avenue	3-0579
Phipps, Elsie Lee	11	Route No. 4, Box No. 732	none
Pinkston, Robert Blue	9	1512 Westlawn	2-5079
Pirkley, William Freeman	11	754 Poole Drive	2-7816
Plummer, Alvce Faye	12	233 "B" Street	none
Plummer, Celestine	10	105 Sherman Drive	2-5737
Plummer, Ted	11	105 Sherman Drive	2-5737
Poole, Horace Gilbert	10	408 Park Avenue	2-2316
Ponder, Dan	9	403 Oakland Drive	2-7345
Ponton, Jeanette Altha	12	1713 Fort Bragg Road	2-2870
Potter, Elizabeth Louise	11	311 Pearl Street	2-5992
Powell, Carolyn	12	P.O. Box No. 504	3-0850
Powell, Kenneth Fredrich	9	522 Cool Spring Street	2-5441
Presson, William Richard	12	Parkton, Box No. 105	none
Price, Bill Foster	11	1002 Brook Street	none
Puglisi, William Vincent	11	Route No. 5, Box No. 55	none
Purvis, John Talmadge	12	811 Greenland Drive	2-2925
Quick, Catherine Faynell	11	Route No. 2, Box No. 388	none
Quick, Malloy Highsmith	9	604 Scarborough Street	3-6346
Rabon, Mary Lucile	9	435 Hillsboro Street	none
Ragan, Ruby Mae	12	310 Circle Drive	2-3502
Randolph, J. R.	12	421 Fairfax Avenue	2-6091
Raper, Johanna	9	406 Rollingwood Circle	2-6253
Raper, John Elisha	11	406 Rollingwood Circle	2-6253
Ray, Margaret Ellen	9	323 Woodcrest Road	2-8425
Raymond, James William	11	943 Chester Circle	2-7843
Reaves, Hubert Douglas	10	306 Pinecrest Drive	2-5404
Reavis, June Ben	9	511 Huske Street	2-2238
Reinecke, Elizabeth	11	Cottonada Farm	7-1508
Remillard, Elfriede	9	127 Dawson Drive	none*
Reppard, Richard Alan	9	Qtrs. 111, Fort Bragg	3-8221*
Respess, Betty Lou	11	2004 Morganton Road	3-0345
Reynolds, Barbara Paula	12	130 Dick Street	2-3068
Rhodes, Martha Anne	12	240 Pinecrest Drive	2-4205
Rice, William Yates	11	206 Searight Drive	3-2539*
Richardson, Jerome Johnson	11	431 Rollingwood Circle	2-7986
Ridgen Thurbey L.	9	432 Hillsboro Street	2-5935
Ridgeway, Dorothy Ann	9	344 E. Russell Street	none
Rivers, Phyllia Elaine	9	101 Kensington Circle	3-1516
Robinson, Jimmie	9	302 Holt-Williamson	none
Rogers, Thomas deForth	12	Qtrs. No. 75, Fort Bragg	3-5164*
Royal, Mickey Bobby	10	243 Sturges Street	4-9135
Saleeby, Hilda Grace	9	210 Mason Street	2-2288
Sanders, Bobbe	10	2507 Pecan Drive	2-9112
Sanders, Charles	12	2507 Pecan Drive	2-9112
Sanders, Peggy Ann	9	206 Sedberry Street	3-0394
Satisky, Selma Mildred	10	2512 Pecan Drive	2-3509
Saunders, Robert Wade	11	1812 Manchester Street	2-5503
Sauter, Jean Eileen	10	1803 Queen Street	2-6735
Swayer, Jack	9	Apt. No. 60, Cross Creek Court	none
Scarbrough, Leon Jr.	9	1003 W. Rowan Street	2-5877
Schlapkohl, Chuck Joseph	12	Qtrs. No. 80, Fort Bragg	4-8149*
Scott, Barbara Ann	10	138 Kensington Circle	3-1255
Scott, Jerry Bill	9	455 Grove Street	3-0986
Scruggs, Cordelia Ruth	10	Fort Bragg Blvd.	2-7848
Scruggs, Marcus Leonard	12	Bragg Blvd.	2-7848
Sessions, Robert Lavd	9	830 Anarine Road	2-6634
Sessoms, Jesse Thomas	12	124 E. Russell Street	3-3396

STUDENT	GRADE	ADDRESS	TELEPHONE
Sessoms, Wade Hampton	10	169 Kensington Circle	3-1619
Shaw, Glenda Geraldine	11	406 Maiden Lane	2-4529
Shaw, John Gilbert	11	Buenna Vista, Ft. Bragg Road	3-1753
Shaw, John Gilbert	10	414 Hull Road	2-6428
Shonerd, Aerma Clare	10	109 Austin Road	7-2714
Shore, Wesley Reese	9	Tlay Street	2-6546
Short, Patricia Ann	11	112 McNain Circle	none
Short, Roy Glenn	9	600 McPherson Avenue	2-2937
Sibert, George	11	Qtrs. 123 Main Post	3-7130*
Sides, Carolyn Virginia	12	1109 Norwood Street	2-8014
Silverstein, Don	11	T-H-311A, Fort Bragg	none*
Simmons, Clayton Bryant	9	Route No. 5	2-2087
Simmons, Everette Wilder	11	3200 Fort Bragg Road	3-2597
Simpson, Melvin Ronald	10	316 Malony Avenue	2-4055
Singles, Gordon Campbell	11	Qtrs. 120, Fort Bragg	4-3159
Sinodis, Johnny	11	706 Greenland Drive	2-5887
Slaughter, Charles Rayburn	11	802 Winston Avenue	2-6405
Smith, Betty Ann	10	2606 Morganton Road	2-2207
Smith, Carol C.	10	221 Campbell Avenue	2-8658
Smith, Della Jordan	11	716 Athens Avenue	2-7034
Smith, Dorothy Lynn	9	213 Judd Street	2-8087
Smith, Elizabeth Anne	11	221 Campbell Avenue	2-8658
Smith, Jeanette Thelma	9	249 Sturges Street	none*
Smith, Lewis	11	207 Racepath Street	2-5957
Smith, Mattew Moody, Jr.	9	211 Park Street	2-3901
Smith, Patricia Maxwell	12	905 Clarendon Street	2-4247
Smith, Peggie Ann	12	304 Churchill Drive	2-7492
Smith, Sara Josephine	10	201 Sedberry Street	2-9661
Smith, Tony	9	2606 Morganton Road	2-2207
Smithman, Patricia Ann	12	437 Rankin Street	2-2784
Snipes, Frances Ella	11	601 Hillsboro Street	2-2525
Solem, Patricia Ann	12	249 Slagle Place	3-5234*
Soule, Julia Ermalinda	9	Qtrs. No. 42, Main Post	3-6237*
Soule, Peter Favette	11	Qtrs. No. 42, Main Post	3-6237*
Speedie, John Carlisle	11	201 Ray Street	7-1864*
Spiller, Charles Howard	9	Qtrs. No. 5, Broughton Loop	none
Sports, Joe Arthor	9	1349 Taylor Drive	2-2065
Sports, Millie Patricia	11	1349 Taylor Drive	3-0201
Sprayberry, Calvin Joe			
Stanley, James Hay	10	1909 Overlook Drive	2-3873
Stanton, Barbara Jean	9	613 Greensboro Street	none
Starnes, Charles Morgan	12	281 Windsor Drive	3-1328
Staten, Nannette Eileen	9	1107 Arsenal Avenue	2-5241
Stein, Marcia Claire	9	122 Dobbin Street	3-0561
Stephens, Ronald Lee	9	33 Butner Street	2-6527
Stone, Ellen Janette	9	33 Butner Street	2-6527
Straughn, Mary Elizabeth	11	605 Greenland Drive	3-0586
Strickland, Margie Louise	10	220 Scott Avenue	2-7822
Strickland, Sylvia Jane	11	1011 Belmont Avenue	2-2050
Strong, Sandra	11		
Sutton, Janice Lynn	9	41 Pilot Avenue	3-0413
Swain, Judith	10	223 Sands Street	none
Sweeney, Jimmy Roy	VJ	108 Hirsch Circle	none*
Sykes, June Renada	11	2103B Beach Street	none
Sykes, Patricia Faye	9	214 "B" Street	none
Talbert, Mazine Berline	9	232 Cross Creek Court	none
Tate, Charles Winsdor	10	141 Ruth Street	3-2848
Tate, Doris Jane	11	Route No. 4, Bragg Blvd.	none
Taylor, Clyde Allen	9	606 Westmont Drive	2-3482
Taylor, Elizabeth Ann	10	1414 General Lee Drive	2-2026
Taylor, John Robert	10	Raleigh Road	3-1928
Taylor, Lorelev Joy	10	2011A Blake Street	3-2883
Taylor, Richard Emmett	11	Raleigh Road	none
Taylor, Susan Christine	11	2215 Bragg Blvd.	2-6408
Teague, Billy Charles	9	333 Hawley Lane	2-6683
Teague, Joan Marcia	9	133 Peace Street	2-6069
Temple, Emily Winstead	10	1603 Morganton Road	3-2987
Templeton, William Harris	9	205 Central Drive	2-6717
Tew, Clarence	11	1676 North Street	none
Tew, Nora Elta	10	1118 Ramsey Street	2-4649
Tewkey, Frances Dorothy	11	52 Devers Street, Honeycutt	none
Thiele, Richard Fredrick	12	Veteran's Hospital	2-3856
Thomas, Gloria Gay		319 Dick Street	none
Thomas, Mary Ellen	9	348 E. Russell Street	3-1458
Thompson, Bobby Dan	10	302 Robeson Street	3-1374
Thompson, Carolyn Rebecca	10	Qtrs. 209, NCO, Ft. Bragg	4-8222*
Thompson, Larry Adams	10	Route No. 3, Raeford Rd.	2-2537
Thompson, Lily Irene	12	Raeford Road	2-2974
Thornton, Bobby Holton	12	812 Arsenal Avenue	2-5576
Thunberg, Juen Axel Rudolf	9	108 S. Parkview Avenue	2-2731
Todd, Eloise Virginia	9	304 King Street	2-2868
Toman, Thomas John	9	109 Grimes Street	none
Towns, Patricia Anne	9	Route No. 4	none
Townsend, Rip Todd	10	106 Venture Place	7-0461*
Tousley, Shirley Joan	9	119 Burns Street	none
Trent, Betty Louise	11	224 Sand Street	none*
Tucker, Toaksie Juanita	12	202 Virginia Avenue	2-3383
Turner, Charles David	10	802 Bragg Blvd.	2-4969
Turner, Derry Lee	9	743 Southern Avenue	none
Turner, James Leon	9	165 Cross Creek Court	none
Turner, Jerry	11	201 Crescent Avenue	2-6314
Turlington, Joyce Anne	12	408 Churchill Drive	2-7048
Tyler, Betty Faye	10	719 Kooler Circle	2-7321
Tyson, Sandra Kaye	10	112 Ellington Street	2-7801
Underwood, Danny Edward	9	105 Lamon Street	2-3042
Union, Bradley Paige	12	Kooler Circle	3-3361
Upton, John Willoughby	10	400 Pearl Street	2-4362
Urben, Richard Clark	11	405 Glenville Avenue	2-7968
Urben, Virginia Mary	9	405 Glenville Avenue	2-7968
Vanegas, Roberto	12	1417 Fort Bragg Road	none
Van Landingham, Edith Faye	12	107 Buckingham Avenue	2-9494
Van Landingham, Wilhelm Oscar	10	107 Buckingham Avenue	2-9494

STUDENT	GRADE	ADDRESS	TELEPHONE
Vaughan, Doris	10	281 Spear Drive	none*
Vincoli, Barbara Doly	9	Qtrs. No. 283, Pope Field	3-0150*
Vincoli, Margaret May	11	Qtrs. No. 283, Pope Field	3-0150*
Vlasak, James Edward	11	401 Rollingwood Circle	2-5573
Vossler, Noel Karen	10	615 Westmont Drive	2-2796
Wainwright, Ellen Miller	12	400 Bradford Avenue	2-9307
Waitman, Albert Marvin	10	115 Cool Spring Street	2-3033
Waitman, Gerald Louis	11	115 Cool Spring Street	2-3033
Walker, Luther	9	819 Carolina Avenue	2-5881
Walker, Patricia Anne	11	222 Rowan Street	2-3035
Wallace, Charles Joseph	9	Raleigh Road	3-2248
Wallace, Gene Oliver	12	815 Greenland Drive	2-5212
Wallace, James Madison, Jr.	12	117 Pinecrest Drive	2-7741
Wallace, Jessie Mae	12	815 Greenland Drive	2-5212
Walsh, Norma Ruth	12	174 Mahonee Village	none
Ward, Leo Clifford	12	Spring Lake	none
Watson, William Johnston	12	320 Woodcrest Avenue	2-4036
Watts, Anna La Vern	9	302 Hawthorne Road	none
Webster, Sandra Gail	9	209 Brockwood Avenue	2-2451
Weaver, Ann Winifred	9	1700 North St. Ext.	2-7419
Weaver, Betty Lou	12	1700 North St. Ext.	2-7419
Weeks, Eddie	11	1013 Branson Street	2-4873
Weeks, Jo Anne	9	1012 A Elm Street (Eutaw)	3-4055
Weeks, Lois Jeanette	9	107 Cochrane Avenue	2-6751
Weeks, Marilyn	12	1013 Branson Street	2-4873
West, Betty Ann	11	Qtrs. No. 221, Main Post	4-2133*
West, Curtis Ray	12	Qtrs. No. 221, Main Post	4-2133*
West, Franklin Delano	12	1015 W. Rowan Street	3-0026
West, Sara Elizabeth	10	Route No. 5	3-1048
White, Billy Ray	9	412 Cool Spring Street	2-5574
White, Hampton Monroe	11	326 Person Street	2-5656
White, James Thomas	10	915 Brook Street	2-4004
White, Richard Antony	11	1108 Clark Street	none
White, Shirley Ann	9	412 Cool Spring Street	2-5574
Whitehead, Priscilla Ruth	10	2610 Pecan Drive	3-3049
Whitehead, William Odell	12	2610 Pecan Drive	3-3049
Whitfield, Eugene Long	12	210 Gillespie Street	3-3131
Whitney, Francis Smith	12	334 Ray Avenue	2-2380
Wilkes, Robert Franklin	9	306 Hawthorne Road	2-7659
Wilkins, Betty Anne	9	1408 Morganton Road	2-4221
Wilkins, Robert Ledbetter	12	1408 Morganton Road	2-4221
Wilkinson, Rachel Annette	10	211 Davis Street	2-3224
Wilkinson, William Hampton	12	211 Davis Street	2-3224
Williams, Ann	9	109 Hillcrest Avenue	2-4262
Williams, Bryon Chester	12	1420 Raeford Road	2-2222
Williams, Frances Jeanette	10	322 Circle Drive	2-3570
Williams, Gene Howell	12	12-A Willow Street	none
Williams, J. P.	12	213 Oakridge Avenue	2-6348
Williams, Joanne	11	Raeford Road	2-8060
Williams, June	9	203 Sutton Street	2-3944
Williams, Linda Merle	11	1603 Westlawn Avenue	2-4276
Williams, Loretta Sue	11	1010 Branson Street	2-7604
Williford, Martha Alice	11	1702 Raeford Road	3-2379
Williford, Richard	9	813 Greenland Drive	2-8088
Wilton, Orbia Lynwood	11	1915 Fort Bragg Road	2-2442
Wilton, Roy Edward	11	1915 Fort Bragg Road	2-2442
Winckler, Mercedes Ann	11	321 Bernstein Avenue	none
Winter, William Warfield	10	Box No. 164, Spring Lake	3-1735
Wolfe, Barbara Elaine	9	309 Cool Spring Street	2-3362
Wood, Edith Marie	11	525 Hay Street	2-7327
Wood, Shirley Margaret	12	233 Hillside Avenue	2-8662
Woodham, Holbert George	10	1624 Fort Bragg Road	3-2527
Woodham, James Allen	11	1624 Fort Bragg Road	3-2527
Wooten, Betty Faye	10	Raeford Road	2-3284
Wooten, Lucy Lynn	9	103 Magnolia Avenue	2-4001
Worrell, Sara Ann	12	583 Greenland Drive	2-2256
Wray, Billy Gene	12	123 N. East Blvd.	none
Wright, David Daniel	10	417 Byran Street	none
York, Carmon Neil	11	214 Circle Court	3-2339
York, Phillip Martin	12	214 Circle Court	3-2339
Young, Daniel Edward	9	Route No. 6, Box No. 164	3-2367
Young, Patricia Ann	9	513 School Street	2-9419
Young, Shirley Wood	12	513 School Street	2-9419

AUTOGRAPHS

To Judy,
(who is lucky to be alive after my driving).
There will be three minutes
silence for all those turns.
abouts + parallel parkings - we
didn't make!!! Any way, here's loads
of luck + love to a great girl + a
wonderful friend! Auf Wiedersehen Jo.

AUTOGRAPHS

To my fellow Girls' State,

Best of luck always to me of the greatest gals in S.H.S.! I've really enjoyed knowing you, Judy, and I'm looking forward to that week at Girls' State! What a ball we're gonna have. Please do keep in touch with me during the summer.

Sincerely,
Elizabeth Harrison

AUTOGRAPHS

EXIT

CUMBERLAND COUNTY PUBLIC LIBRARY
3 1781 06002 5374